Wilmington Public Library
Middlesex Avenue
Wilmington, Mass

Town Crier of Wilmington

WILMINGTON, MASS. APRIL 18, 1968
VOL 25 NO 16 10 CENTS

The Old Bell of St. Thomas

It looks as though the old church bell, which rang so many years in St Thomas (old) Church, is to go to the scrap pile.

Town Manager Sterling Morris Tuesday signed the contract for the construction of the new Public Library, on the old St. Thomas site. Prior to the signing both the people of St. Thomas and the Town of Wilmington had been removing usable property from the old building, but when the contract was signed everything remaining immediately became the property of the contractor. Demolition of the old building was started even before the contract had been formally signed.

The Anthony T Scanzillo Co., Inc. of 63 Ames Street Dedham has contracted to construct the new library for a sum of $374,800.

As it is to be constructed the library is not to be exactly parallel to Middlesex Avenue. One front corner, that nearest Wildwood Street will be about twenty feet nearer the street than the other front corner.

Korslund, LeNormand and Quann Inc. of 20 Vernon Street Norwood are the architects of the two story building.

PERHAPS THE LORD WAS UNHAPPY: To see a House of Worship torn down.

Shortly after the first blows were struck at the old St. Thomas Church, to make way for the new Public Library, a three-quarter inch bolt in the crane doing the work was sheared off. The three men in the picture are standing by idly, awaiting a new bolt.

L to R Ed Kransinski, Clerk of the Works for the Permanent Building Committee, Larry Chelli, of the Anthony T Scanzillo Company of Dedham, contractors, and Bill Gatchell, crane operator, working for the Allied Building Wrecking Company of Salem.

Another Primary Battle

DEMOCRATS GO P-F-F-T AGAIN

Wilmington voters who will cast a Democratic ballot in the April 30th primaries will again have a choice, when it comes to election of the Democrat Town Committee.

Again two separate slates have been filed in nomination, one by the 'old' Democratic Town Committee, and a second slate by a 'new' Democratic Committee.

The 'old' slate has its full list of 35 names, led by Chairman James L McLaughlin of 292 Shawsheen Avenue. Others in the slate are: Elizabeth Kelly, Anna M Visconti, Alice M Chisholm, Mary L Cunningham, Eleanor F O'Keeffe, Oliver A Aruda, Ernest M Crispo, William J Fay Jr., Anthony Visconti, Henry J Gregory, Diana C Imbimbo, Timothy J Kane, Fred F Cain, James F Banda, Maynard C Eaton, Gerald A Fagan, John W McCann, Alfred W Lynch, Leo F Harrington, Ralph D Peterson, Peter Enos, Florence E Borofsky, Rudolph B Russo, Mary J Brennan, Alice C Sadler, John Brooks, David L Elfman, Aldo A Caira, Simon Cutter, Barbara A Peterson, Mary S McLaughlin, Elizabeth L Haley and Vincent J Haley.

The 'new' list is headed by James P Donahue of 8 Cypress Street, and has a total of 12 names: Mary G Tedesco, Albert L Parsons, Kenneth L Cleary, Edward J Curtis, Thomas J Reidy Jr., Rocco V DePasquale, James G Duggan, Therese B Severin, Katherine E Leverone, Michael D'Errico and Martin M Leverone.

MBTA Terminal

Andover Wants Route 125

The Board of Selectmen of the Town of Andover have proposed that the new terminal for the Massachusetts Bay Transportation Authority be located at the junctions of Route 93 and 125, in North Wilmington. The proposal would have a terminal within about a mile as the crow flies, and about four miles by road from the new $4.5 Million Gillette plant, building in Andover.

Wilmington's Selectmen are not enchanted with the proposal. They hve written a letter to the MBTA opposing the proposal to establish a terminal in East Wilmington, on Route 93. They do not want a terminal in Wilmington, anywhere.

High School Music

Scholarship Fund Benefit

The following program will be presented by the Music Department of the Wilmington Public Schools on the evenings of May 2, 3, 1968 at 8:00 pm in the Herbert C Barrows Auditorium of the High School for the benefit of the Scholarship Fund:

Love is Blue, Man Smart-Woman Smarter, Wanderers, Sounds of Silence, presented by the Girls Glee Club of No Int. School with Mr Barry Low Directing.

Nothing Like A Dame, This Land Is Your Land, by the Boys Glee Club of No Int. School with Mr Barry Low directiong.

Be Kind to your Parents by mixed chorus from the No Int School.

Salute to Beethoven, Tangotoon, Michelle-Yesterday, Astro Overture by Intermediate School Bands with Mr Alfio B Graceffa directing.

America, Universal Soldir, Haiku 14, To Sir with Love, Now is the Month of Maying by the Glee Club of the West Inter. School with Mr Douglas Murray directing.

Music to Watch Girls By, Theme from '2nd Piano Concerto', The Syncopated Clock, Latin Holiday, On Stage with Cole Porter, The Big Beat, Deep River Suite by the High School Band with Mr Alfio B Graceffa, Director.

In Paradisum, The Heavens are Telling from 'The Creation', Agnus Dei from 'Missa Brevis', Lift Thine Eyes, All Through the Night The Drum, Irish Airs, Bonnie Lassie, The Hunting Song by the High School Concert Choir, with Miss Lorraine M Kalil, Director

DRUG PROGRAM CANCELLED

The Drug Abuse program, scheduled for April 18 and 24, in Wilmington High School, has been cancelled. It had been sponsored jointly by the St Thomas CCD and Wilmington High School.

Only 14 persons attended the first session, Tuesday evening.

Republican Chairman Predicts Change

Mrs Albert E Kitchener, Chairman of the Wilmington Republican Town Committee, has predicted that a great many of the Independent voters of Wilmington, including even those who recently removed their party designation, would pick up a Republican ballot at the April 30th primary.

The rapid procession of astounding political events, Mrs Kitchener says, has caused considerable confusion and consternation in the minds of voters as to how best to express concern over the issues or dissatisfaction with the present national leadership.

In addition to the opportunity to support the 'favorite son' candidacy of Governor John A Volpe, or writing in their preference of some other candidate and marking 'x', Republican vters will on April 30 be electing their delegates to the National Convention in Miami. The important role of these delegates in the choice of direction to be taken by the Republican Party in August calls for the thoughtful

PAGE THREE

V. F. W. POST 2458
(1) FREE BICYCLE INSPECTION
Reflective Lite-A-Bike Tapes installed free at VFW Hall on Sat. Apr 20, 9 to 3 pm
(2) APRIL 27, 35th ANIVERSARY BANQUET, 2458 AUX. $4 per person.
MAKE RESERVATIONS NOW ! PLEASE
BLITZ & GAME NITE - MONDAY 8 PM

DON'T MISS . . .
SECOND ANNUAL
ANTIQUE SHOW & SALE
Sponsored by Wilmington Women's Club
Route 62
WILMINGTON MASS.
Wed. & Thurs., Apr. 24-25
Wed., 11 A.M. to 9 P.M.; Thurs., 11 to 6 P.M.
SNACK BAR
Reg. adm., 75c with this, ad. 60c

Meetings, 1st & 3rd Thursdays 8:30 PM
... JOIN US NOW...
BLITZ Every Wed. 8 PM
Benefit American Legion Post No 136
LEGION HALL
Middlesex Ave.

MOST HOMES IN THIS AREA USE 658-4700
Since 1927 LOUIE'S FUEL OIL

STOP & GO
Sandwich Shoppe
No. Wilmington Center
Take Out Dinners - Fried Fish
11-9 Daily
658 - 9432

ROBERT J. CAIN
INSURANCE
AUTO, HOME & LIFE
Premiums Financed
585 MAIN ST
OL 8-4772

CYO St. Thomas DANCE
FRI APRIL 19th
THE TWISTED FLAME
GIRLS: Skirts & dresses
Jackets & Ties for Boys, at Dances, and while at Youth Center. Villanova Hall
8 - 11 PM

The Presidential Primaries are
IMPORTANT
We need volunteer Campaign Workers to get people out to vote. Even a few spare hours will help.
McCarthy
FOR PRESIDENT
PHONE: 658-4394
658-3104
658-4060
(Pol. Adv.) McCarthy Com. Diane Gouvea, Woburn St.

The Postmasters Job

When a Postmaster retires, that's an event, specially if he is in charge of a First Class Post Office like Wilmington's, where the pay is something like $10,000 a year.

Already the stories are starting. The wags around town would have the listener believe that already there are thirty-five applications on file, and that so-and-so is going to be the next Postmaster because he has the best political connections.

It will take some months for the Post Office Department to get around towards having a replacement for Mr Porter. There will have to be notices, and a merit examination according to Civil Service rules. Only after that is the Postmaster named.

Just don't believe everything that is said. But they do have one good story.

The wags are now alleging that Postmaster General O'Brien submitted his resignation after he heard that Henry Porter was to retire. He just couldn't see how the Department could get along without Henry!

The Case Against Precincts

Several times in the past decade there have been attempts to have Wilmington divided into a number of precincts, or wards. The intended purpose and argument was that it would make voting easier for the citizens, by having polling places in several parts of town.

The argument against this is that today everyone travels by automobile, to and from the polls as well as elsewhere. Generally speaking the various Boards of Selectmen were not impressed, although there was one serious study on how to divide the town into precincts of equal population. The Selectmen just couldn't do the job, that time at least.

Now the State Legislature is being redristricted. The County Commissioners have done their work, as required by law, and some of the towns and cities have unhappy people in them. In Middlesex County Belmont is protesting, and there are unhappy people in Woburn.

The City of Woburn is finding intself, like Gaul, divided into three parts, each with a separate Representative. Instead of the voters of that city having the say as to who their representatives will be, they are finding themselves to be parts of districts from smaller towns - one ward being a part of Burlington's district, and another a part of Wilmington's district.

The people of Wilmington can congratulate themselves that there are no wards or precincts in this town. Wilmington cannot be divided into appendages of other communities.

What Stop Lights Are For

The Board of Selectmen sort of climbed on the Town Crier's Bandwagon, last Monday, when they voted to see if a traffic circle for the intersection of Lowell and Woburn Streets would possibly be better than just a common ordinary intersection.

Only one thing seemed to worry the Selectmen, and that was the safety of pedestrian traffic.

That's the easiest part. Just put in a stop light at the shopping center on Lowell Street, and another one (independent) at Woburn Street. Let those lights be controlled by pedestrians, who want to cross the street. There are many such lights, in all parts of the country.

ROTARY PARK FORTY YEARS AGO: This picture, taken by the late Scott Lewis of Church Street, shows the Masonic Hall as it was constructed by the late Dr Henry Hiller, who acquired fame by being the husband of the lady who became known as The Casket Woman, Mrs Dr. Frances Hiller. The now Masonic Hall was built by him as a medical laboratory, and the original four steeple-type rooms above are clearly shown. Also to be seen is the windmill that pumped water into the Hiller home, on Main Street, at about where the Middlesex County Bank now stands.

What is now Rotary Park was a cranberry bog, which was operated by Mrs Dr. Hiller, and was flooded every winter, as shown, to protect the cranberry vines from the frost. The Rotary Club has since filled in most of the area shown in this picture, for a public park

Selectmen's Letter to the MBTA

The following is a copy of the letter sent this week, by the Wilmington Board of Selectmen to Donald Graham, Director of Research and Development of the Massachusetts Bay Transportation Authority, following his meeting with the Board of Selectmen on April first.

'The Board of Selectmen of Wilmington wish to thank you for meeting with us to discuss the effect of the M.B.T.A. on Wilmington.

We do have the following comments on the MBTA's application for federal funds to finance a technical study grant for the Oak Grove -Wilmington extenstion. While we concur that expansion of the MBTA may be overall progressive, we also feel that this request of funds for the study of this particular extension is premature at best and perhaps completely unwarranted for the following reasons:

1. The Town of Wilmington has just been awarded federal 701 funds to update a complete comprehensive plan which will include traffic flow studies in the area of 129 amd 93. This study will be complete before your application is approved This seems like a complete waste of federal funds to us, as your proposed project would make our just completed federally sponsored project obsolete.

2. As stated in your application, this area is served by MBTA owned Eastern Massachusetts Street Rail way Co. and the Boston & Maine Railroad. To date, there has been no evidence these operations can be operated without subsidy. Contemplation of a rapid transit line to Wilmington when present facilities are not carrying any significant number of passengers is showing a complete disregard for existing facts on need.

3. This line would in essence go from Boston to nowhere. A large percentage of Wilmington residents work in Wilmington and adjoining towns. Few, if any people, will drive off Route 93 (which is not yet complete) to take a less convenient and more expensive means of transportation to Boston.

4. This line will be of no use to the metropolitan area citizens as there is no attraction at the intersection of Routes 93 and 129 for any visitor.

5. The deficit of the MBTA is becoming a concern to all member towns. We suggest you review this application and ask yourself if it shows care and thought, or was it just something hastily put together. We are disappointed that more factual information was not included as to need. We are not in favor of taxpayers financing this study until the need of this extension is clearly established.

cc: Edward M. Kennedy, Edward T. Brooke, F. Bradford Morse, William B. Hurd'

PHYLLIS O'LEARY
SPRING CONFERENCE

Miss Phyllis O'Leary of the Suffolk Franklin Savings Bank of Boston, who resides at 44 Swain Road has attended the Spring Conference of the Savings Bank Women of Massachusetts at the Statler Hilton Boston on April 4 and 5.

Miss O'Leary is the manager of the mortgage service department.

CARD OF THANKS

To all who assisted us in our hour of bereavement, friends, neighbors, the Wilmington Police and Fire Departments, Avco Employees, and Fr. Lawrence Drennan of St. Dorothy's Church, our sincere thanks.

The Family of
Michael A Richards

Town Crier
Wilmington

Published every Thursday by the Wilmington News Company, 364 Middlesex Avenue, Wilmington, Mass. 01887. Tel 658-2346.

Subscription Prices, payable in advance: Wilmington $4; US $5; Foreign $6. All subscriptions expire on Dec. 31st. The Town Crier does not send out renewal notices. Subscribers are expected to pay in January of each year for renewal.

No financial responsibility is accepted by the Wilmington News Co. for errors in advertisements. A reprint will be made of any part of an advertisement in which an error affects the value of an advertised item..

Member: Mass Press, New England Press Association, National Newspaper Association. The Town Crier has been honored by ten awards in journalism.

Second Class Postage Paid at Wilmington, Mass. Postoffice.

NATIONAL NEWSPAPER ASSOCIATION 1968 SUSTAINING MEMBER

TOWN CRIER PICTURES

No charge is made for pictures furnished to the Town Crier to accompany stories, if they are suitable for publication.

To be suitable, they must be black and white photos, of the size needed. For a picture of an individual, a wallet sized black and white photo is best.

For color pictures, or for pictures which have to be changed in size, a $3 charge will be made.

Office Hours, Monday through Wednesday, 9 am to 5 pm. Thursday and Friday as convenient.

Advertisements and stories for the Town Crier should be submitted by 5 pm on Tuesday, for the week of publication.

FIRE LOSSES GO UP-UP-UP

Any fire is a disaster. More so if the insurance isn't adequate.

Don't let a fire in '68 catch you with a policy you have neglected for years. A call will bring us running and there are many ways in which we can be helpful.

Bedell Brothers Insurance Agency, Inc.
402 Main St. OLiver 8-9116 Wilmington, Mass.

HOURS: 8 AM to 5 PM DAILY
8 AM to 9 PM FRIDAY
8 AM to 12 NOON SATURDAY

A. B. SWEEZEY
615 MAIN ST. WIL
JCT RTS 129 & 38
EVERYTHING TO BUILD ANYTHING
658 - 2051 658 - 2075
Weldwood Headquarters

Nosey Nancy

Send your announcements to Nancy, Box 208, Wilmington, or call 657-7141, or after five, 658-4865. If I'm not there, I'll call you.

Wowee, what a happy surprise we received this morning...George Arsenault Jr came home on leave over Easter and he and his mom came in to see yours truly! It seems that Mrs Arsenault had a card for Easter and she and the Mr were planning a trip to see George around the first of May. So, as planned, she went over to Grandma's for the traditional Easter Dinner, and there stood George Jr. What a gift from the Easter Bunny! George will be home until next weekend. Thanks for coming in folks!

Mrs A. Rooney of 23 Marjorie Road, Wilmington, will be holding open house on Sunday, April 21, from 2 to 5 in honor of the former Deborah McCart who professed to the Carmelite Order on Monday, April 15, and is now Sister John Christopher. They will welcome all friends and neighbors.

A Community Committee for the town will be formed on Monday, April 22, in the Fellowship Hall at the Methodist Church. This is a Committee on Human Rights, a non-sectarian volunteer committee. If you are interested in assisting in the community problems, please appear at the meeting. This should be every citizens responsibility!

On April 28, the mortgage of the Wesley House will be burned in the afternoon. There'll be a covered dish supper at 6:00 pm Please call Jane Arnone 657-7354 and tell her what kind of a dish you will bring. Coffee and desert will be provided. After supper, Rev Terry Clay Thomason, the former pastor at the Church will speak.

Dapper Democrat Harold McKelvey appeared at the Railroad Depot yesterday, with his suntan shining. He has just returned from Madeira Florida where he was feted by the Mayor and the Chamber of Commerce before he left. Also heard tell that he spent a week out on a large yacht with a New York Tycoon, and was invited for another cruise this summer!

Now we have Wilmington Ballet Society. It was organized on Tuesday, April 9. The committee members included: Mrs Forrestall, Mrs Maga, Mrs Mahoney and Mrs Vanderley. We understand the organization is independent, but has asked assistance from Miss Wanece W Chislett, Director of a business, The Wilmington School of Ballet, to be an advisor.

The purpose is to provide the students of the school with activities and provide the parents with an awareness of the teacher's future goals. For further details you may call any of the committee members or Miss Chislett.

The VFW is holding a Free Bike Inspection, and are installing reflective Lite-a-Bike Tapes on Saturday, April 20 from 9 to 3 pm at the VFW Hall on Main Street on every child's and adult's bike.

Lots of Praise to the Wilmington and Billerica Fire Departments for their job last week putting out the fire on the railroad tracks and the surrounding land between Fairmeadow and Grace Drive! And lots of praise for putting out all of the others. The boys really had to run this last week!

There are lilacs to be dug at Diane Fieldings on Hopkins Street this week. This is a mature bush. The donation will be 50¢, which she is donating to the VietNam mailing. And now is the time to move them. The small leaves are out. Also, that postage is due! Hear the last two days, those folks that appeared for the 'Honeydew' she got with a sign in the back of the barn! My thanks to you, Diane, if I only had a dozen like you. Now get up there and get your lilac bush, folks, for only fifty cents!

Speaking of that, two of the gals brought in their beautiful afghans to me this morning, because Nellie is not to be found today. One of them took what yarn I had to start another blanket with! Will let you know when the exhibit is ready There has been a small delay because of some unforeseen problems!

Now for your Servicemen's News. (The boys have really been on the ball this week!) Ronnie Carter sent a card: 'Dear Nancy Hi, I understand you are asking for postcards from the different parts of the world. Well, here's mine. I'm heading home next week. Ron Carter' Ron is in Ethiopia according to his card, and we'll surely be looking forward to seeing him!

Carl Guarino writes: 'Hello Nancy, I received two Town Criers in the mail yesterday. It was great to be able to get news from HOME. I really enjoy reading your column I went out and hunted around for a few postcards for the Depot--the two I am sending are the only ones I could find.

'I am stationed about fifteen miles north of DaNang Air Strip As you can see by my address, I am with the 1st Engineer Battalion 1st Marine Division. I've been to Phu Bai and several small villages near the DaNang area. I really enjoy my tour here. We are in a pretty safe area most of the time. I'm pretty lucky to have such a good set up.

'My stay here will be over soon I will be getting out of the Marine Corps in September. That means I will be leaving here before Sept 1st. Can't wait to get back into the swing of things on the HOME FRONT. We refer to the states as--'Back in the World'.

'I see John Hersom's picture is in the paper. He is about 3 miles from me. I hope to see him soon It's hard to get enough free time to go off by yourself, but I'll try my best.

'There are about 10 guys from Mass. with me. All the guys here are a great bunch. We have our good times and talk of our home towns, but none can compare to our town.

'Well, I guess that's about it Have a Happy and Peaceful Easter and God Bless You. Carl'

Ronnie Park: 'Dear Nancy: Well, I was down to the PX yesterday and saw some new postcards. I figured you would like some more, so here they are. Every time some new ones come in I will send them to you.

'The weather is real hot over here. I don't know if this war will come to an end or not, but I hope so. These people have been in war for a long time. I think the people of VietNam will be happy to see it over. I guess we will just have to wait and see. My brother Tommy is up in Korea and from the letter I got today, he is keeping under cover from the bullets flying up there.

'I feel once we clear out of here we will be in Korea next. The North has to start something up. I just hope if they do put us up there, that they don't drag out the war like this one has.

'Well, not much news so I will close. Take care and keep up the good work. Yours truly, Ronnie Park' This letter from Ronnie was written on April 10, 1968--On April 11, he evidently got his copy of the Crier with a letter from Ron Wolff printed therein....He has answered same and look for it in another spot in the paper! (You really have hit things on the head Ronnie. Thank you for the kind words to this gal!)

We hear that that 'bruise' that Loretta Kalkanajian got when she fell from the counter at the No Wilmington Pharmacy kept Dr LePore busy with the needle. They say, would you believe seven stitches? The quips and puns were flying fast from the folks at lunch from Hyelectronics, the Telephone Co, and the Doc himself...However Loretta still isn't saying anything about those stitches.....She's just limping!

The White Elephant Sale for the Fund Raising of the Crusaders and Swordsmen was a complete success. The Committee has asked me to thank everybody involved... especially Johnnie Lucci for the use of the store...and all of those mothers who spent so much time working down there. That's the spirit, folks!

Panel for Parents April 23rd

Family Relationships - How to Prevent the Generation Gap, will be the subject of a panel to be presented by the Baldwin Neighborhood of the Merrimack River Girl Scout Council, on April 23rd in the Barrows Auditorium of Wilmington High School, at 7:50 pm.

Harold Garrett, Assistant Principal of the Wilmington High School and John H Hamilton, Guidance Director of the school. They will be joined by Dr Nina Scarito, Obstretition and Gynecologist, of Lawrence, and a member of the Girl Scout Board of Directors, and the Rev. Eugene Watson, Pastor of the No. Tewksbury Baptist Church.

The Moderator will be Mrs William Dayton of Burlington Avenue, Neighborhood Chairman.

Parents of Girl Scouts, and those concerned about the problems of girls growing up, today, will meet in the auditorium at 7:50 pm The topics to be presented will cover the social needs of girls, the physical changes which produce behavioral patterns, the pressures of the educational world, and the cultural conflicts affecting girls seven through seventeen.

Adults of the Baldwin Neighborhood will hold a short business meeting at 7:30 pm, immediately preceding the presentation.

REPUBLICAN CHAIRMAN
(From Fr. Page)

vote of all Republicans. The road the nation travels in the next four years will be paved in this year's election. The groundwork is set by the choices made in the Primaries. A vote on April 30 in the Republican primary is a chance to change the nation's direction and to alter the policies which have been the cause of so much discontent and unrest across the country.

GILDART
CHEVROLET CO., INC.
555 MAIN STREET WILMINGTON MASS

We have . . .

Recent Model Cars
PRICED TO MOVE

1966 IMPALA 2 DOOR HARDTOP V8
1965 BEL-AIR 4 DOOR SEDAN 6
1965 VEL-AIR STATION WAGON V8
1964 CHEVY II STATION WAGON 6
1964 BEL-AIR STATION WAGON 6
1964 BEL-AIR STATION WAGON V8

'As Is' Specials

1965 FORD CUSTOM 4 DOOR V8	$750
1962 RAMBLER 4 DOOR 6	195
1962 CHEVROLET STATION WAGON	295
1961 CHEVROLET STATION WAGON	195

OPEN EVENINGS TIL 9:00
PHONE 658-2411

LUCCI's

GOV'T. GRADE A
TWIN PACK CHICKENS 29¢ lb

GOV'T GRADE 'A'
5 LEGGED CHICKENS 35¢ lb

U. S. CHOICE HEAVY STEER
POT ROAST 69¢ lb

WHOLE LEAN
PORK LOINS 64¢ lb

Baby Beef
LIVER 49¢ lb

CORNED
SPARE RIBS 59¢ lb

Colonial
BACON ENDS 3 LBS 89¢

NORBEST
TURKEYS 32¢ lb

LIVE & KICKING
LOBSTERS 89¢ lb

LEAN Short Shank
SMOKED SHOULDERS 34¢ lb

FRESH SLICED
PASTROMI 88¢ lb

HEATING COSTS HIGH?

Switch to NEW

Automatic Personal Care

with

OIL HEAT IS PROVED BEST

Safe, Dependable, Economical & Clean

Fuel oil is your best heating buy and with our service contract you get even more: pre-season clean-out, check-ups, adjustments and repairs. Check into this!

FITZGERALD FUEL
OF WILMINGTON, INC.
287 Main St., Wilmington
658 - 3383

More for your money!

SMOOTHER CUTTING, EASIER HANDLING, LONGER LASTING

POWER LAWN MOWERS

Quality Makes Only!

Locke, Hahn-Eclipse, National and Lawn Boy

Priced From $59.95

STEPHEN BERECZ CO.
625 MAIN ST., WILMINGTON
Jct Rtes 129 & 38 658-6160

THURSDAY FAMILY NITE SPECIAL

1/4 Large Golden Fried Chicken
Whipped Potatoes
Country Gravy
Sweet Green Peas
Cranberry Sauce
Rolls & Butter

$1.35

CHILDREN 89c

Rocco's – RESTAURANT
Rte 38 - Main St., Wilmington
COMPLETE TAKE-OUT SERVICE

Selectmen's Meeting

The Board of Selectmen had a new problem about the proposed Wilmington Development Company industrial park, between Middlesex Avenue and Concord Street, in its meeting of Monday evening.

George Lingenfelter of Concord Street, meeting with the board at about 9 pm presented a letter, with copies to the press, of information he said he had received from the Massachusetts Department of Natural Resourses.

According to Lingenfelter, not only was the Wilmington Development Company in violation of the Hatch Act, pertaining to drainage, etc of natural waterways, but so was the Town of Wilmington.

The letter he wrote to the board read:

'The Division of Conservation, in response to a letter I sent them, have informed me of the following facts:

(1) Officer Thomas Riccardi, Department of Natural Resources, Law Enforcement Division has notified the Division of Conservation Services that the Wilmington Development Company, 39 Emerson Road, Waltham, is in violation of the Hatch Act by building a road through natural wet lands without permission and without a Hatch Act heaeing in Wilmington, Mass.

(2) The Town of Wilmington has been placed in violation of the Hatch Act by the action of the Wilmington Development Company, 39 Emerson Road, Waltham, by failure to call a public hearing on the Hatch Act. This is in relation to a parcel of land not included in the original hearing on September 7, 1967, on parcel 31G, Maps 78 & 79 (Tax Assessor's Maps, Ed.)

(3) That the Wilmington Development Company must file a plan of what they intend to do in the future under the provisions of the Hatch Act with the Division of Conservation Services as high density construction could pollute the drinking water source os Reading, Lynnfield and other towns taking water from the Ipswich River. This fact could bring the Dept. of Public Health Act #11 sanitary code into the picture for legal action against the Wilmington Development Company

(4) That there is a possibility of ledge under the proposed land which could prevent the building of proper leaching fields over 2,000 gallons.

It has been the operation of Wilmington Development Company to act in violation of town building and other ordinances and then get permission after the fact. This is the current situation with the road it has built. As they are now in violation of the Hatch Act, immediate action should be taken by the Law Enforcement Division, Department of Natural Resources.

Sincerely, George Lingenfelter'

After reading his letter with his alleged facts, Lingenfelter went on to say that the Wilmington Development Company was building a road to an island, in the middle of their 11 acre property, behind their present site, and, Lingenfelter said they had removed at least 100 cubic yards of fill, which had trucked off the site, he hinted. The road went out of the island and into the swamp, and was in further violation of the Hatch Act, according to Lingenfelter.

It was his understanding that the Wilmington Development Company had been given a deadline of May One, by the state, and he went on to say that the leaching beds in areas for industrial development must be 50 feet above ledge, and that this couldn't be, because he knew that there was ledge 15 feet below his own home.

Selectman James Miceli was the first to speak, after Lingenfelter. He assured the other Selectmen that Lingenfelter was correct, and that the area being worked was outside the bounds of the previous Hatch Act hearing. He went on and made a motion to notify the Department of Natural Resources, because the town was in violation becaus the Wilmington Development Company had not chosen to notify the Board of Selectmen.

Miceli went on to move that the town iniatiate action, and the the Town officials be sent down there 'tomorrow' (Tuesday) to see what action should be taken, and then action should be taken 'immediately'. If a road was running through a Single Residence A zoned land, then it was in violation of the Zoning Law, Miceli said.

The other Selectmen were not as quick on the trigger.

Miceli's motion (or motions) were not seconded. Chairman Boylen asked the Town Engineer for his opinion.

Arthur Harding, Town Engineer, said that it was difficult to describe the work as a road, but that there was a driveway, and some excavation had been done on the inner part of the property. Whether or not there was marsh being filled he could not determine. Gravel had been romoved, but he did not know whether or not it had been removed from the Wilmington Development property. If it had been moved to another part of the Wilmington Development property, Harding said, then it was not in violation of any town laws, and there was no evidence that the gravel was being taken off the property. The filling around the building being built for Avco had not been completed, as of the last hearing of the Hatch Act, Harding told the Selectmen.

TM Sterling Morris suggested that if the area delineated in the original Hatch Act hearing had been exceeded, and that if the gravel operations were in violation, then the town should take steps.

James Banda thought it was a matter of opinions, as to whether or not the Selectmen should be involved.

Miceli spoke up again to say that they were 'here and thus' involved, and that the Department of Natural Resourses should be requested to take action, aften an answer one way or the other, on investigation.

Banda suggested that the Chairman, George Boylen, contact the official names, Officer Ricardi, and find out if there was a violation. The TM said that the Hatch Act was a 'slippery' situation, and that they town should let the Dept. of Natural Resourses determine the situation.

It was left that Mr Boylen will call a special meeting of the Board of Selectmen, if it is confirmed by Ricardi that the situation requires action, and is a violation.

Other Business

A license was granted to the North Shore Horseman's Association for a horse show on the former Clarke Farm on Andover Street, on April 28th., with the provision that it must be okayed by the Dept. of Public Safety.

Anton's Taxi License was signed

A letter from the State DPW as to work to be done was referred to the TM for action.

A letter from Senator MacKenzie of Burlington affirmed that he would vote in favor of two bills in the Legislature, H4005 and H4019. A letter from Rep. Fred Cain enclosed copies of the bills.

A letter from Hugo Neu of Rover Street in Everett, a steel products plant, stated that they had a plant which would dispose of old cars, refrigerators, washing machines, etc and would like to cooperate with the town.

No one was present to represent Bob Corey of Lowell, at 8:15 pm when a scheduled discussion was called. A letter from the Board Of Water Commissioners was against selling to Corey a 9 acre piece of town owned land, north of Ainsworth Road, and adjacent to property owned by Corey. The Conservation Commission wrote a similar letter, saying that it was a part of the town's water shed, with recreation area, and a natural pool sustaining fish life. The board voted unanimously not to sell.

New Business

Mrs Drew reported a call from a Mr Mastorvana, of 4 Oakwood Road, saying he was a new resident and also a pilot of helicopters, and offering to assist in anti-mosquito spraying, if the town wanted to hire a heli-copter. The TM was told to thank him, and it was considered that such a program might be used a year from now. This year's program has already been set up.

Mrs Drew enquired into the story of Mr Harding's interviewing applicants for plans to be submitted to the Planning Board, as reported in the Town Crier last week. She felt the Town Engineer had enough to do. Banda told her that the Town Engineer always looked over the plans anyway, to tell the Planning Board whether or not there were errors.

Mrs McKie of the Planning Board was present, and was Mr. Harding. Harding said he understood that the Planning Board office was to be closed on Fridays, in the proposal, and that this was the reason he was named, as reported.

Chairman Boylen wanted to know from Mrs McKie if she felt that the Planning Consultants employed by the Planning Board had enough engineering background.

Mrs McKie felt at first that that was a 'loaded question' and then said that she was not qualified to judge, but she felt that if the consultant's had any deficiencies they knew where to get the men needed.

Miceli called attention to the Attorney Generals statement about Cable TV, doubting that there could be a town franchise, and that town's had authority to enter into a contract with Cable TV firms.

Miceli said Paul McMullen of Ferguson Road had had damage to a wall, by the plowing of last winter, and the town has done nothing about restitution. He also said that there was a 'canyon' on Chestnut Street, down near the Country Club

Banda suggested that the Selectmen write a letter to Mrs Woodside, of the Chamber of Commerce, offering their assistance on the Wilmington Hospital project.

Banda wanted to meet with the Permanent Building Committee to enquire about sidewalks and other

PAGE SIX

YOUR Pharmacist SPEAKS

By Louie

It is a little hard to conceive of what smallpox was like in the time of Dr. Edward Jenner (1749 - 1823).

For us it is a thing of the past, though there were 110,000 cases in the United States as late as 1921.

In Europe in the eighteenth century, perhaps as many as one person in ten died of small pox, more than half of them children. People lived in the terror of the consequences.

However, smallpox was considered an asset if you had survived it in good shape, for all who had had it in a natural way were believed to be absolutely safe from another attack.

Today, vaccination is readily available to all, and no deaths have been recorded for many years.

Diseases that once terrified people are now treated effectively with drugs. For the newest medicines available, come to Silver Lake Pharmacy. Assorted greeting cards for all occasions. Open every day 9-10. Cosmetics and Candy.

THIS WEEK'S HOUSEHOLD HINT: When a child is sick, serve his food in a muffin tin. Even a small glass of milk can be set in one and prevent spills on a slippery bed tray.

We carry a complete line of Vitamins

SILVER LAKE PHARMACY
Louis Hailson, Reg. Pharm.
52 MAIN STREET
658 - 4617
WHERE YOU GET THE RED CARPET TREATMENT

Marion E Hunt Candidate for Re-Election to State Committee

Marion E Hunt (Mrs R Willard Hunt) announces that she is a candidate for re-election to a second term on the Massachusetts Republican Committee from the 7th Middlesex Senatorial District, which includes Lexington, Billerica, Burlington, Wakefield, Wilmington Woburn, Stoneham, and Tewksbury.

She is presently vice-Chairman of the Fifth Division of the State Committee which represents twenty-three cities and towns.

She was a member of the Party Platform Committee on Law Enforcement chairmaned by Donald Conn, assistant attorney general, and which presented its recommendations to the Republican Party Conference held in Worcester in November of 1967.

She has been a delegate to several State Conventions and has attended several annual Womens Conferences in Washington DC which have been sponsored by the Republican National Committee.

Mrs Hunt is a member of the Lexington Republican Town Committee and a past president of the Lexington Women's Republican Club, as well as a member of the Republican Club of Mass.

Public offices formerly held by Mrs Hunt include that of School Committee member, library trustee, and town recreation committee member.

She is a former member of the State Legislation and State Education Committees of the Massachusetts State Federation of Womens' Clubs.

Mrs Hunt's history of service to several communities includes past executive board membership on the Arlington District Council for Camp Fire Girls, past president of the Bedford Woman's Community Club, past president of the Women's Association of the Massachusetts Osteopathic Hospital, former Red Cross Gray Lady doing Voluntary Service in Veterans Administration Mental Hospital, and in active participation in many fund raising drives for charitable purposes.

She is presently a member of the Lexington Circle of the Florence Crittenton League and a member of the Painters' Guild of the Lexington Arts and Crafts Society.

Mrs Hunt states that she is dedicated to furthering the best interests of the Republican Party and is ever ready to assist individual Republican Town and City Committees. She invites the support of voters in the election to be held on April 30.

FIRST BAPTIST CHURCH
Rev. Robert C Smith. 658-8584

Special Services, featuring the SWORDSMEN, a quartet from Wicasset, Maine, will be held in the church April 19 through April 21

Friday, April 19. 6:30 pm Covered Dish Supper. 7:30 pm The Swordsmen will be bringing an evening of music and testimony.

Saturday April 20. 8:45 am The Pioneer Girls will meet at the church to attend a Rally at the Grace Chapel, Lexington. The Rally will be over at 11:30 am.

Sunday, April 21st: 9:30 am Sunday School; 10:45 am. During the Morning Worship Service, the Swordsmen will bring Musical selections and testimonies. 1:30 Service at Tewksbury Hospital; 5:30 pm Baptist Youth Fellowship 7:00 pm Evening Service

Tuesday, April 23: 6:30 pm Jr Choir Rehearsal; 7:30 pm Sr Choir Rehearsal.

Wednesday, Apr 24: 10:00 am Women's Bible Study; 7:30 pm MidWeek Prayer and Praise Service.

Thursday, Apr 25: 7:00 pm Battalion Meeting (Boys 12-18)

Friday, Apr 26: 6:30 to 8:00 pm Pioneer Girls. Pilgrims Gr 3-6, Colonists Gr 7-9; 8:00 pm Diaconate Meeting.

CONGREGATIONAL CHURCH
United Church of Christ
Rev. H Allen Tadgell Jr., Mr Phillip D Malone, Stdt. Asst.

Sunday April 21, 11 am. Worship Service. Reverend Paul E. Shanabrook, Minister of Church and Missions of the Massachusetts Conference, will be the Guest Preacher.

Immediately after the Service there will be a Coffee Hour where you may participate in a dialogue and ask questions concerning the Christian World Missions

Church School 9:30 am Grades 3 thru 10, 11 am Kinderkirk thru Grade 2.

After Church the PFers and their familes will leave for a trip to Benson's Wild Animal Farm. Bring a box lunch.

Thursday 8 pm Stewardship Committee.

Saturday 6:30 pm Couple's Club Covered Dish Supper. Mr John Dwyer will tell about Education in Roxbury. For reservations call 658-3638

Monday 6:30 pm Webelos Pack 56

Tuesday 6:30 pm God and Country Scouts. 8 pm Diaconate

Wednesday 12 Noon South Branch 12:30 pm West Branch, 6:30 pm Cadette Girl Scout Troop 354, High School Class. 7 pm Senior Choir

Deaths

CARL CARLSON
DIES SUDDENLY

Carl Carlson, husband of Marjorie L (Cosgrove) of 26 Maginnis Avenue, Lawrence died on Tuesday April 9th as the result of an automobile accident.

Mr Carlson who was 51 years of age at the time of his death, was born in New Bedford, Mass. and had lived in Wilmington for many years before taking up residence in Lawrence 15 years ago. He was a World War II veteran having served in the U S Army and at the time of his death, was employed by the Pingre Box Company of Lawrence.

Beside his wife, he is survived by six children: Mrs Carleen Farrington, Carl, Jr., Albert, Robert and Janet, all of Lawrence and James with the U S Army; also 2 grandchildren.

Funeral Services were held at the W S Cavanaugh & Son Funeral Home, 374 Main Street on Saturday, April 13th at 1 pm with Rev H Allen Tadgell, Jr., of the Wilmington Congregational Church officiating.

Burial took place in the Veterans' Lot, Wildwood Cemetery with a Firing Squad comprised of local veterans present.

ELIZABETH FERAN
PASSES AWAY

Elizabeth A. (Wall) Feran, wife of the late James L Feran, of 35 Oak Street, South Tewksbury died suddenly on Sunday, April 14th.

Mrs Feran, who was born in St Johns, Newfoundland, was 76 years old at the time of her death and had resided on Oak Street for the past 22 years. She was a late member of the Tewksbury Golden Age Club and a communicant of St Dorothy's Church, Wilmington. Mrs Feran is survived by her six children: Miss Margaret Feran, Mrs Joseph Walsh, Mrs Joh Field, James J and William Feran all of Tewksbury, and Mrs Lawrence Cincotta of Milford, New Hampshire; also, 26 grandchildren and 3 great grandchildren.

The funeral was held from the W S Cavanaugh & Son Funeral Home 374 Main Street on Wednesday, Apr 17th at 8:15 am followed by a High Mass of Requiem at St Dorothy's Church at 9:30 am which was celebrated by Rev Lawrence Drennan.

Burial took place in the family lot, Tewksbury Cemetery, with Rev Drennan offering the comittal prayers.

Monuments

Clark Quinlan of Quinlan Memorials

Let our experience guide you in the selection of a family monument.

BARRE GUILD Monuments

DEAL DIRECT WITH AUBREY T. OR CLARK S. QUINLAN

Display Yard Always Open
EASY PARKING
EVERY MONUMENT CLEARLY PRICED

Quinlan Memorials
151 FOUNDRY ST.
WAKEFIELD, MASS.
245-2504 245-2505

Thursday Night Shopping Blues?
Feed the family while you shop
or take a break yourself
For Example:

SANDWICHES	
Roast Beef	65¢
Corned Beef	65¢
FULL LUNCHES	
Roast Beef	$1.25
Corned Beef	$1.25

Drop in to
PLAZA COFFEE SHOPPE
in the
PLAZA DRUG STORE
Home Cooking at it's Best !

Set owners guide for TV service

1 If you get no picture or sound make these simple checks. (1) Be sure the set is plugged in. (2) Be sure the wall outlet is "live" by plugging in a table lamp. (3) Be sure the channel selector has not been switched to a dead channel.

2 Adjust only the controls recommended in the manufacturer's instruction sheet. Certain controls on the back of the set should be adjusted only by a qualified service technician.

3 When your set does need repair, call us for professional TV service.

CALL

We service all makes and models
JAY'S of No. Reading
24 Main St (Rt 28) N. Reading
944-9333
Lic. Master Technician #4417

Announcing
Chevrolet's new Torque-Drive.

Nobody else offers anything like it at the price.

Torque-Drive does away with the clutch pedal. Most of the shifting, too. And for the most economy, it's available exclusively on all Camaro sixes and Chevy II Nova 4- and 6-cylinder models.

Look how simple it is. You accelerate in 1st; then shift to Hi for cruising. That's all.

If you like, you can even start in Hi. And accelerate from standstill to cruising speed. It's just a little slower that way.

The shift lever is conveniently located on the steering column, and there's a selector quadrant with easy-to-read indications: Park-R-N-Hi-1st. Only your Chevrolet dealer has it—clutchless driving at only $68.65.

The first no clutch one shift $68.65* transmission

Only Chevrolet has it.

CHEVROLET

GM MARK OF EXCELLENCE

*Manufacturer's suggested retail price including Federal Excise Tax. State and local taxes additional.

A Jackson Home is a Quality Home!

CUSTOM HOMES - GARRISONS
EMBANKMENTS - RANCHES - CAPES
BREEZEWAYS - GARAGES, ETC.

JACKSON BROS. INC.

658-9096

NEW CAR?

Keep it and its warranty in top shape with

sentinel car-service

NORTH WILMINGTON SHELL

General Repairs

361 MIDDLESEX AVE.
NORTH WILMINGTON
658-9498

Robert Doucette, Mgr.

OKIE'S LUNCH
Wilmington Square 658-9336

Friday Take Outs
CLAMS
SCALLOPS
HADDOCK
SHRIMP
COMBINATION PLATE
FRIED CHICKEN
ROAST BEEF

99c

Also Clam Rolls & Onion Rings

TREAT YOURSELF TO THE BEST!
RALPH'S BARBER SHOP
WILMINGTON'S FINEST

Hours: MON — SAT
8:30 — 5:30
CLOSED WED

384 MIDDLESEX AVE.
NO. WILMINGTON, MASS

NEED A LARGER HOME ?. . .

Now's the time to find it - and to move right in. Call a REALTOR. Many of them have an MLS* photo listing book, and can get the professional help of over 100 REALTORS and sales people.

NATIONAL ASSOCIATION OF REAL ESTATE BOARDS REALTORS MULTIPLE LISTING SERVICE MLS

SELECTMEN
(Fr. Pg. 4)

such problems in the new Shawsheen Avenue school, now in planning stage. The TM volunteered to talk with the PBC and Miceli thought this was a good idea since the sidewalks could be in the original application of Federal Funds

Boylen said that sidewalks were in the original school area but that they should be extended beyond that

The Selectmen went off into a discussion of sidewalks. The TM said there would be problems with ledge, and culvert drainage on the school site, as had already been indicated. He told what had happened on the Burlington Avenue construction of last fall, (Chapter 90 Funds), and how the town could not 'farm' out the work, but that he had only 11 men in the Highway Department for maintenance.

Banda wanted to know if there were to be 'planter' strips in the future sidewalks. When there is enough land, Yes, the TM said. Harding spoke up to say that in many of the old streets this required too may private property changes. The TM is to make a report on sidewalks on April 29.

Miceli said he had been called about trailer truck traffic on Clark Street.

Traffic Circle

Chairman Boylen asked his fellow members about traffic lights at the Woburn Street - Lowell Street intersection - reminding them that the town had voted down money for the traffic lights there.

What about a Rotary - as had been suggested by the Town Crier, he asked.

Morris said it would create a problem not only in land taking but in pedestrian traffic.

Miceli said that MacKenzie had acquired state funds for a project in Burlington. The TM said that state funds apply to Main Street, as it was a state highway, but not to Lowell or Woburn Streets.

Banda said that Chapter 80 funds (secondary highways, ed.) might be used, and that perhaps they could cut off the Avco exit onto Woburn Street.

Miceli then said that perhaps a rotary should be tried. He spoke of a North Wilmington plant, where he said the autos were 'cutting the curbing, and that it was 'now a mess at 4:30'. It was not clear as to what this had to do with the subject under discussion.

The Town Manager was asked by the Selectmen to look into the possibility of a Rotary with the State DPW, after he had explained that the planning for Woburn and Lowell Streets had not been completed by the state. Arthur Harding added to this by saying that no engineering for this corner had yet been done by the County Engineers, and that the state doesn't start on their engineering work until after the County has completed its part.

Mrs Drew closed the discussion by reminding her fellow mebers that they had to spend $30 thousand Chapter 90 funds this year.

Drainage

Jack Quinn of Woburn Street, of the Drainage Committee reported that they had been clearing between Kilmarnock Road and the Hundred Acre Meadow last weekend, and that it was the hardest work yet.

Revah Brook, Quinn told the Selectmen, was cut off from flowing into the Ipswich River by the construction of Route 93. He suggested that the Selectmen write a letter to the State DPW asking that the state open this drain to the river.

Quinn told the Selectmen that he had had more help, in his second week, and that John Elia had come through, with a donation of ice cream and tonic for the crew.

Quinn was hoping for still more help next Saturday.

Mrs Drew, not feeling well, left the meeting at 9:30, and the board went into a forty-five minute executive session with the Board of Health, and another 15 minute session with themselves.

On reconvening Miceli moved that the Board of Selectmen go on record as opposed to 'Burger Chef' sign, proposed on Main Street, the subject of a Board of Appeals hearing of the previous week.

He thought that the owner of the land should be told that the proposed establishment was not 'in the best interests of the town'

This started a heavy discussion with Banda, who said he would go along with the sign, but didn't think the Selectmen should make any statement about what should be done with the land.

Miceli said he was 'sick and tired' of riding up and down Main Street and seeing 'dog' signs staring him in the face. Danny Gillis of the Planning Board, who had just entered the meeting room, said that the Selectmen should go above the Wamesit crossing in Tewksbury, if they wanted to see signs. It looked like 'Revere Beach' he said, and this is what Wilmington might look like in the next year.

This instituted a discussion about the Pewter Pot restaurant, now building, and how could they get a parking permit, with such a small yard? Mrs McKie said that the parking plan had been approved by the Town Engineer.

There was a letter from the Carl Realty Co., about Fordham Road, leading into the industrial park north of Concord Street. It was ready to be accepted by the town, the letter said. The letter was referred to the Planning Board who were getting a copy anyway.

James Banda learned about the cost of licenses, in the next episode. He wasn't exactly happy at what he learned.

A license was issued to the Britt Stables, on Main Street, for a Pony Ring, and Banda was amazed to learn that the license cost was only $2.50.

The selectmen told him that taxi licenses cost only a dollar. That, said Banda, didn't pay for the girl who had to type them out. He was assured that this was the same fee as in surraounding towns, but then the Selectmen decided that there could be a review of License costs.

A question of 'junk cars' was brought up by Mr Gillis, who descrived the vehicles parked in a certain part of town as 'junk' and said he was getting accused of political involvement and all sorts of things, because nothing had been done. The location was explained to the TM, who will investigate.

Boylen reported briefly that the Wilmington selectmen had been in a meeting last Saturday with the Selectmen of Andover, about the MBTA and other problems of interest to both towns. A letter is to be written to the MBTA this week.

The meeting closed at 10:50 pm

SHAWSHEEN VALLEY JEWISH COMMUNITY CENTER

The first general meeting of the Shawsheen Valley Jewish Community Center will be held on Sunday, April 21, 1968 at 7 pm at the Eggo Veterans of Foreign War Post 775 Boston Road (Rt 3A) in Billerica.

A Dairy Supper will be served at $1.50 per person to be followed by a meeting: elect officers, incorporate, and organize an immediate program for the benefit of our members.

Reservations must be made prior to April 14 to one of the following: Mrs Daniel Alperin for Burlington and Bedford 272-4689; Mrs Leslie Uliss for Billerica 667-1981; Mrs Stanley Pomeran for Woburn 935-3787; and Mrs Melvin Bloom for Wilmington and Tewksbury 658-9694.

For the very best in Real Estate

NATIONAL ASSOCIATION OF REAL ESTATE BOARDS REALTORS MULTIPLE LISTING SERVICE MLS

CALL
Nancy
AT THE DEPOT
657 - 7141

WE CAN HANDLE ALL OF YOUR ELECTRICAL NEEDS

WRIGHT
ELECTRIC COMPANY
WILMINGTON
657 - 7195

Check up on bills paid, bills to be paid. Simplify bill-paying, record-keeping, with a convenient regular or special checking account. At our place.

The bank for people who want money.

MIDDLESEX COUNTY NATIONAL BANK

Member: F.D.I.C.

Letter from A/C Ronald E Park in VietNam

12 Supply Sgt, Box 337
APO San Francisco 96326

'Dear Nancy:

'I got the Crier today and was reading that letter from the college boy in California.

'I can't see how these little boys can say anything about VietNam when they never have been here. For one thing, he doesn't know what he is talking about. They and the US are starting and have been putting up schools for these people.

'Sure, these people aren't that smart in reading our books, but we aren't in reading their type books either. They are smart and they will try to learn on their own too. Also, the ones that aren't good in book work can do more with their hands than any of our own people.

'Sure, they might not be as smart as the boy from California, but I would rather have these people on my side and working for me than people like the boy Wolff.

'If he feels this way, tell him don't say he is from Wilmington, because I only want people that are supporting us over here to say they are from Wilmington.

'I know this BOY is afraid to fight for his country. That doesn't mean everyone else feels the same way. My brothers and brothers-in-law have fought for freedom, and I feel it's our part to do it now for freedom too. Sure, we all want to come home to see our loved ones, but we also know we have our our duty to do first. Sure war is hell and bloody, but we can't let people walk over us.

'If he doesn't want to fight for freedom then he should go to another country. We need men in our country - not BOYS!

'He also brought up Jack's name. For one thing, this young man did his job and well. He is a Man that should be looked up to and everyone in Wilmington should be proud of. I also feel that Jack's name shouldn't have been put into his letter, because Jack and Ron Wolff are two different people. If this is the kind of honor he gives his fellow hometown people for the work and giving their life, so these young and old can live in freedom, then we don't need it.

'It's not easy to take another human life, but when it comes to either me or them, I will try to make it them.

'A man that will take a life to save his is smart and a man. The boys will end up getting killed, not over here, but when they smart off at a service man arriving home from over here. Like they say, Uncle Sam wants men, not boys.

'Nancy, being an American, I agree with you on supporting my country. Sure, I don't want to die, but if it came to giving my life for my country to keep my family and people like the ones that are supporting us alive, I will be happy to.

'Sure, I am not out there in fox holes like the Marines or Army, but I am sure these men feel the same way. Sure, we all want to come home, but when our time is up, that's when we all will come home.

'I am almost sure the college that Wolff is going to is the one some Marines were going to from here to show them what it is like over here. I was out in California and I didn't like it at all because I don't like hippies or people with dope. In my books, he better sty out there because boys don't belong in Wilmington.

'I don't know where he got his information, but it is all wrong and when he comes over, if he is man enough, which seems a long way off, he will find it out. Also how many people in our country can be shown how to do something once and will do it right from then on? These people do have some education of their own. Remember if other people came into our country and didn't speak our language, we would have a hard time learning too. Plus we can't do everything at once, and if Wolff thinks he can, then Uncle Sam is looking for people like him.

'Nancy, thanks for the support and I wish all people thought like you, because it would be a lot better world to live in. I hope this Boy sees this, because I don't like people that protest us over here.

Yours truly,
Ronald Park

ELEANOR DENAULT ON DEAN'S LIST

Miss Eleanor Denault, daughter of Mr and Mrs Noah Denault of Glendale Circle has been placed on the Dean's List, at the Northeastern University School of Nursing, for the second succesive semester, this year.

FOR INSURANCE SEE
Prentiss & Parker, Inc.
200 HAVEN STREET READING, MASS.
ROOM 3 MASONIC BLOCK 944-4400
OVER ONE HALF CENTURY OF SERVICE
CONTINUING THE BUSINESS OF THE LATE GOULD BUCKLE

DIAL 944 - 1818
READING AUTO SCHOOL
B & M DEPOT
Full Driver Education or Limited Participation
Individual Instruction for Adults
Licensed by Reg. of Motor Vehicles

WILMINGTON BUILDERS SUPPLY CO.
658-4621
Doors, Windows and Finish — Paint — Wallboard
Masons' Materials — Lumber — Builders' Hardware
334 MAIN STREET, WILMINGTON
EVERYTHING FOR THE HOME

TRI - TOWN'S WHITEWALL TIRE SPECIALS

Mobil® Cushion
OUR MIDDLE-OF-THE-ROAD TIRE. A TOUGH TIRE DESIGNED FOR ALL PURPOSE DRIVING. AN ALL-AROUND TIRE, HUGS THE ROAD AND KEEPS EVERYTHING GOING SMOOTHLY.

Size	FITS MOST	Tubeless Whitewalls	FEDERAL EXCISE TAX
650/13	Chevy II's, Corvairs, Darts, Barracudas, and Valiants	$19.64	$1.81
695/14	Comets, F 85's, Falcons, Mustangs and Tempests	$21.00	1.95
735/14 735/15	Chevelles, Camaros, Cougars and Ambassadors	$21.39	2.06 2.05
775/14 775/15	Chevrolets, Corvettes, Fords, Plymouths and Specials	$21.75	2.19
825/14 815/15	Dodges, Mercurys, Oldsmobiles. Pontiacs and Thunderbirds	$24.10	2.35 2.36
855/14 845/15	Buicks, Chryslers	$25.40	2.56 2.54

CREDIT TERMS
NO DOWN PAYMENT.
Up to 12 months to pay*
*Low carrying charge.

Mobil Credit Card
831 234 567 8
MODERN TRAVELER

THE GOOD GUARANTEE.
You probably won't need it. That's what's good about it.

LIFETIME GUARANTEE
New Mobil Passenger Tires are guaranteed against defects in workmanship and material for the life of the original tread. They are also guaranteed against normal road hazards (such as blowouts, fabric breaks and cuts) which render the tire unserviceable.
If examination shows the tire has failed under the terms of this guarantee, we will make a reasonable allowance on the purchase of a new tire based on Mobil's current predetermined price for adjustment, plus applicable taxes. Allowance will be based on remaining tread wear as determined by tread wear gauge.
This guarantee does not cover consequential damage, nor damages from running flat or from wheel misalignment, nor the cost of repairing punctures, nor tires marked "Second." Liability is limited to replacement of the Mobil tire.

SIMILAR SAVINGS ON OTHER SIZES — BLACKWALLS ALSO SPECIALLY PRICED

GET YOUR STICKER NOW at OFFICIAL INSPECTION STATION #22315

TRI-TOWN TIRE AND SERVICE CENTER
Mobil
316 LOWELL ST. WILMINGTON
ROUTE 129 & ROUTE 93 658-8171

ROCKPORT FISH MARKET
NEW STORE HOURS
RESTAURANT & TAKE-OUT SERVICE, 9 A.M. - 7:30 P.M.
FRESH FISH COUNTER, 9 A.M. - 6 P.M.
169 Haven St. Reading 944-0076

Drainage Committee Finds Tough Going

THE CONDITION: Of the swamp into which Revah Brook runs, and through which the Drainage Committee had to find its way, Saturday

The volunteer Drainage Committee, in its second Saturday of work, found that the going was harder than the previous week.

They worked in the swamps off Route 93 and Kilmarnock Street, where the once-upon-a-time Revah Brook is still alleged to flow.

Six adults, four Boy Scouts from St Thomas Troop 63, and two neighborhood boys put in a total of 42 hours of work on Saturday afternoon, and were rewarded with tonic and ice cream, by Ella's Country Store.

From the end of the Kilmarnock Road the group cleaned the canal left by the state, when Route 93 was constructed, and followed it in to the woods. The canal was littered with tin cans and tires, broken glass and bottles, and water logged dead wood.

In the woods it was almost impossible to define the stream. Heavy brush had to be cut in the path of the flow, and along the almost non-existant banks. The project went as far as the Tennessee transmission gas line, a distance of about 900 feet.

Four Boy Scouts from the St. Thomas troop were put to work picking up empty beer bottles and old beer cans, at the end of Kilmarnock Road.

The stream area cleanup was th slowest job the committee has yet encountered.

William Hooper, a member of the Wilmington Conservation Commission, and Scoutmaster of Boy Scout Troop 56 at the Congregational Church has been made a permanent member of the Drainage Committee by the chairman, Jack Quinn.

Workers who showed up Saturday were: Clyde Shufelt of Nichols Street, Arthur Bureau, West St; Rodney Laughton, Adams Street; Walter McNamara, Kenwood Road; Bill Hooper of Marcia Road, and Chairman Jack Quinn.

Boy Scouts were Steve Winston, Leo Campbell, Blain MacInnis, and David York, of Troop 63.

Jack Sullivan of West Street and Jimmy Hudson, of Crest Avenue, teen-agers, were also volunteers.

The Committee, this Saturday, is to meet again at the end of Kilmarnock Road, and work southerly along 93 to Westdale Avenue, and thence towards Lowell Street and Woodland Road. The meeting time is to be 1 pm., and volunteers will be accepted.

Planning Board

The Planning Board, Tuesday night, voted to reconsider their disapproval of modification of the Alderwood Estates plan at a future meeting, at which all members would be present. Only three members were present for the Tuesday meeting.

Atty Eugene Tougas represented the developer of the Alderwood Estates, in a discussion of the case.

Relative to the plans for Benson Park, it was reported that the Board of Health has not yet received its copy of the Definitive Plan, needed before they can consider the proposal. A letter from the Water Department said that a six inch water main should go into the area via Benson Road, to the Tewksbury line, from Lake Street. At the Tewksbury line it was proposed to have the line return to Lake Street by an easement over private land. Danny Gillis objected to this proceedure, saying that the water Department has changed its previous ruling, made at the time a water main was laid across private land into Wicks Circle.

A letter from the Carl Realty Company, requesting that Fordham Road be readied for acceptance by a Town Meeting found the board voting that no action should be taken at this time, as the Board has not yet released the street as totally constructed.

As the result of a letter from the engineering firm of Whitman and Howard the board voted that the proposed preliminary planning of a drainage system to serve the town is in accordance with the Comprehensive Plan of the town. The vote is to be sent to the Federal Housing & Urban Develpment, as a part of the work for the 701 project, now getting under way.

The board voted to allow the moving of a 'paper' street off Tobin Road (off Marion Street) in a case that was discussed recently. A Mr Berglund seeks to build a home for a relative, and cannot, and it was shown that he owned all the land involved, and no one else was affected. The vote was under the seldom used Section R of Chapter 41 of the General Laws. The board has only used it once before.

The new street is to be named Berglund Street.

The board received a letter saying that House 4019, a bill in the legislature, is a compromise on the law about road signs. The letter in effect approved of the bill, calling it the 'So-called Compromise Road Sign Bill'. Gillis commented that 'They are still lousy road signs'.

Mrs McKie led the three members through a long discussion of the first twenty one pages of the proposed sub-division regulations. Among the changes voted was to change the words 'Town Engineer' to 'Engineer' and to have a definition that Engineer refers to an agent of the Planning Board, this in case the Town at a later date changes the title of the Town Engineer to some other title.

It was proposed that a $2 fee be charged, for the filing of plans with the Planning Board.

GOING ON A TRIP?
SON HOME FOR SPRING VACATION?
NEED AN EXTRA CAR?
Use An
Esso
RENT-A-CAR
NEW CARS — LOW RATES
BANKAMERICARD
CHARGE IT!
Use your Esso Credit Card.
MAIN STREET ESSO
205 MAIN ST., WILMINGTON
658 - 9345

LEO WOODSIDE and PAUL MAC MULLIN
Our Courteous Delivery Drivers

Sales and Rentals of:
Hospital Beds, Trapeze,
Wheel Chairs, Crutches,
Walkers and Supplies
Available under Medicare
WILMINGTON CENTER PHARMACY
'THE REXALL STORE'
A. M. Woodside, Ph.G., Reg Phar.
432 Main St. — Phone 658 - 4478
Emergency Phones: 657-7575 & 658-4468
FREE Pickup & Delivery Prescription Service

NEXT TIME, SAY
"MAKE MINE MILK"
WILMINGTON'S ONLY HOME TOWN DELIVERY
KNOLLWOOD FARM DAIRY
M. C. EATON
Daily Delivery to Your Door 658 - 2546

WESTON'S GREENHOUSES
Wedding Specialists
9 AUBURN ST. READING 944-0091

IF YOUR WIFE CAN'T COOK
DON'T DIVORCE HER - *EAT HERE!*
THE PLACE OF
S-A-T-I-S-F-A-C-T-I-O-N
JIM'S ROUTE 129
RESTAURANT
(AT LUCCI'S)
IF WE SATISFY YOU
TELL YOUR FRIENDS!
IF WE DON'T —
TELL US!

TROPICAL FISH
& FISH SUPPLIES
at the
WILMINGTON PET
SUPPLY CENTER
EXPERT Clipping & Bathing
Hamsters, Gerbils, Guinea Pigs
657-7841
279 MAIN ST. (Opp. Plaza)

John F Cogan, Jr. Candidate for State Committee

John F Cogan Jr., 29 Patterson Road, Lexington, has announced his candidacy for the Democratic State Committee of the Seventh Middlesex District, in the April 30th State Primaries. Mr Cogan has the following to say of his candidacy.

I was born in Massachusetts and have lived in Lexington for 12 years. As Democratic Town Committee Chairman in Lexington and as an active supporter in past years of national, state and local candidates in the District, I know first hand how little communication and workkng relationships have existed among the various towns and cities within the District.

A word as to what the Democratic State Committee is and does. It is made up of forty men and forty women, elected only once in every four years, coming from the forty State Senatorial Districts in Massachusetts. Thus the choice on April 30th of State Committee representatives has a long term effect on the Democratic party since the State Committee is its official representative body.

State Committee members are all automatically delegates to the State Convention. The State Committee, among other things, selects delegates as nominees for the National Convention and controls fund raising done in the name of the party.

Usually because the Presidential primary has historically attracted little voter attention, the selection of State Committee candidates has been left to a very few voters. This circumstance, I believe, has not helped produce a vigorous voice or view representing the main body of the Democratic voters who appear at the polls in the September primary and November elections. With an expected large turn out of voters this year, it is a time to change this practice and review carefully the qualifications of your candidates for Democratic State Committee.

It is my view that the State Committeeman from your District is a person who should bring your voice to the State Committee level, who should help revitalize the State Committee so as to enable it to encourage and support (financially and otherwise) candidates for State Representative and State Senator in this District and who should establish an active and frequent communication between the local Democratic Party in the cities and towns of this District and the State Committee.

This is my view of the office and this is what I would propose to do if elected.

BARBARA JONES
IS ENGAGED

Mr and Mrs Herbert L Jones, 12 Patricia Circle, have announced the engagement of their daughter, Barbara Elaine, to Joseph McLaughlin, son of Mr and Mrs Walter McLaughlin of 44 Cottage Park Road, Winthrop.

Miss Jones, a 1964 graduate of Wilmington High School, is presently employed as a secretary by Avco.

Mr McLaughlin, a graduate of Boston University, is employed as an engineer by Avco.

No date has been set for the wedding.

THERE IS NO OUTLET TO THE REVAH BROOK: Jack Quinn, of the volunteer Drainage Committee shows Selectman James Banda and Town Manager Sterling Morris how Route 93 blocks off one of the streams of Wilmington, during the Selectmen's meeting Monday night.

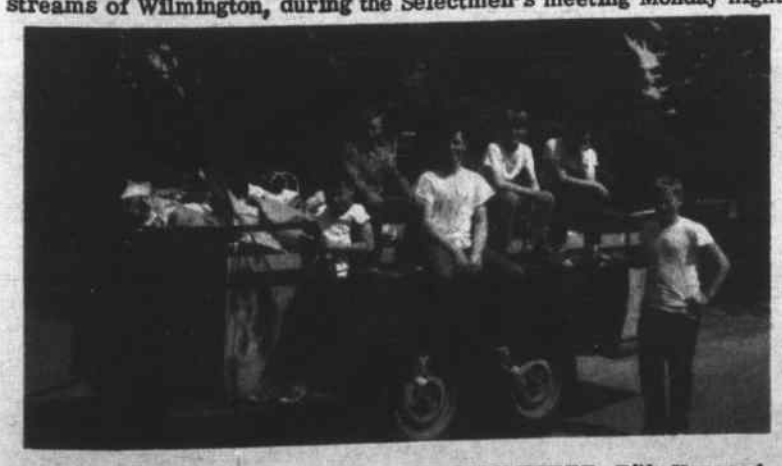

ANOTHER VOLUNTEER CLEANING COMMITTEE: Billy Hapgood, Randy Johnson, Lee Barden, Leslie Wiberg, Teddy Barden, and Chuck Wiberg picked up this trailer load of junk and cans, along Woburn Street last Saturday, to take to the dump.

SCHOOL CAFETERIA MENUES
Week of April 22nd

HIGH SCHOOL, NORTH & WEST INTERMEDIATE SCHOOLS

Monday: Meat Loaf with Creole Sauce, Mashed Potato, Buttered Spinach, Bread & Butter, Fruit & Scooters, Milk

Tuesday: Beef Ravioli, Cole Slaw Cheese Pieces, Bread & Butter, Chocolate Pudding, Milk

Wednesday: Juice, Cheeseburger in Buttered Roll, Potato Chips, Wax Beans, Gingerbread with Topping, Milk

Thursday: Juice, Roast Turkey and Gravy, Mashed Potato, Cranberry Sauce, Peas, Bread & Butter Ice Cream, Milk.

Friday: Juice, Fishburger in Buttered Roll, Parslied Potatoes, Buttered Carrots, Apple Crisp, Milk.

WILDWOOD, WOBURN, GLEN ROAD & BOUTWELL SCHOOLS

Monday: Juice, Grilled Frankfurter on Buttered Roll, Buttered Noodles, Green Beans, Fruit Cup, Milk

Tuesday: Macaroni Shells, Meat Sauce, Carrot & Celery Sticks, Cheese Sandwich, Ice Cream, Milk

Wednesday: Juice, Cheeseburger on Buttered Roll, Potato Chips, Whole Kernel Corn, Chocolate Pudding, Milk

Thursday: Juice, Roast Turkey and Gravy, Mashed Potato, Cranberry Sauce, Peas, Bread & Butter, Scooters, Milk.

Friday: Juice, American Style Pizza, Meat Sauce, Fluffy Rice, Buttered Carrots, Cup Cake, Milk

WILMINGTON METHODIST CHURCH
Rev. Willis P Miller, Rev. Gary N Wattles. 658-4519

Thursday April 18. 12 Noon. Wilmington Women's Club. 6:15 pm Wesley Choir Rehearsal. 7:30 pm Chancel Choir Rehearsal.

Friday 7 pm Couples Club

Saturday 10 - 5 pm WSCS Rummage Sale at the American Legion Hall in Reading.

Sunday 8:30 am Communion Service. 9 am Coffee Hour. 9:30 and 11 am Morning Worship & Church School. 12 noon Coffee Hour. 4 pm Chancel Choir Rehearsal 5:30 pm Wesley Choir Rehearsal., Jr MYF Pot-Luck Supper and Program for Parents. 6:30 pm 9th Grade, and Senior MYF.

Monday 6:45 am 3M Club. 7 pm Jr Girl Scout Troop 343. 8 pm Pastoral Relations Committee; Miriam Circle; Wilmington Committee on Human Rights.

Tuesday 10 am Women's Study Group. 8:30 pm Alcoholics Anonymous.

Wednesday 10:30 am Lynn District Spring Meeting, at Melrose Methodist Church. 3:30 pm Cub Scouts. 6:30 pm Methodist Men's Club. 7 pm Cadette Girl Scout Troop 215. 8 pm Commission on Christian Social Concerns.

NORTH WILMINGTON:

One year old Expandable Custom Cape, with lots of extras. $20,900.

A Garrison that's great! Four Bedrooms, big Family Room, one and one half baths, porch and garage, on 3/4 acre. $29,500

Call the Bloians 658-2845

Free Removal of ANY JUNK CARS
Richard Cushing
OL 8 - 9533

FRESH EVERY FRIDAY
OCEAN TO YOU!
SHRIMPS HADDOCK
CLAMS SCALLOPS
ORDERS TO TAKE OUT
JIM'S ROUTE 129 RESTAURANT
(AT LUCCI'S)
OPEN TO 9 PM ON FRIDAY 658-9460

We make fences that last.
(and last and last.)

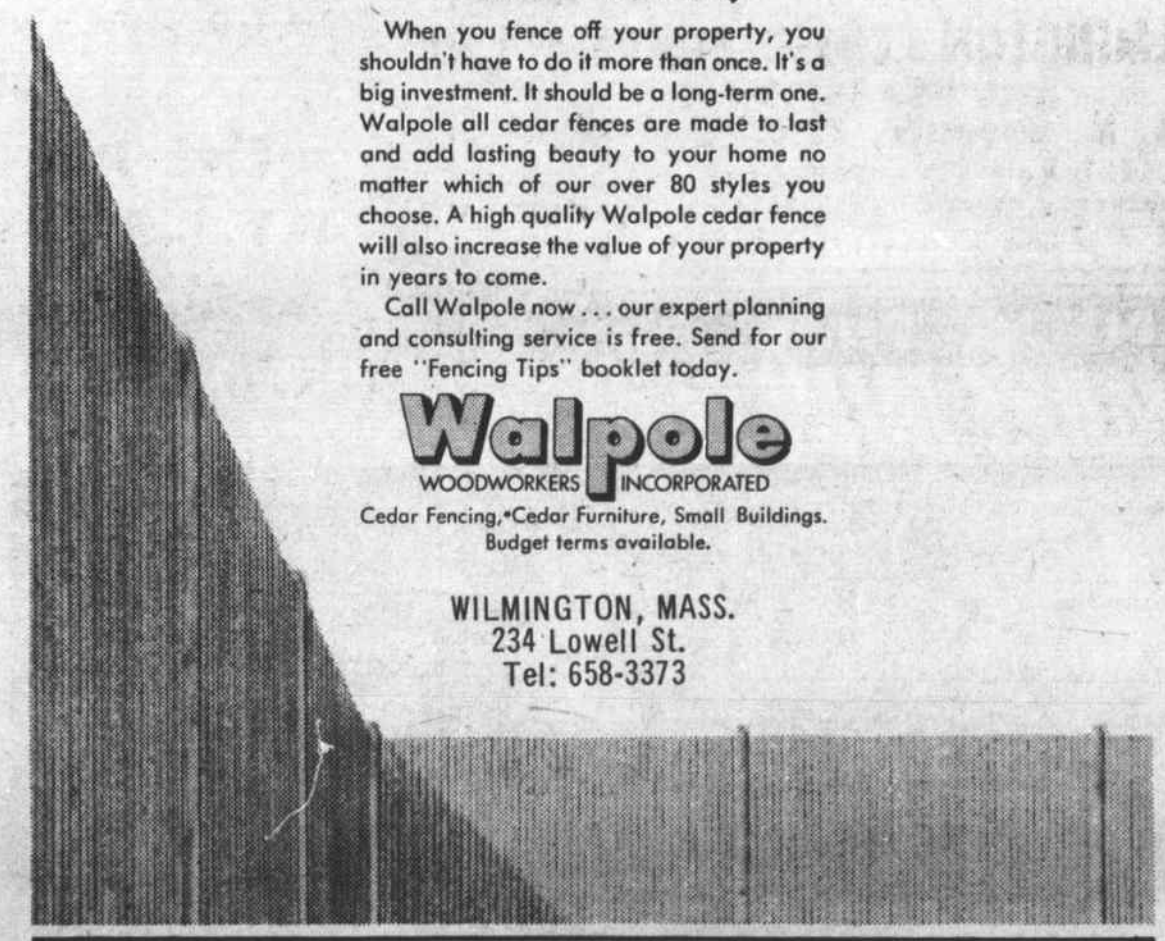

When you fence off your property, you shouldn't have to do it more than once. It's a big investment. It should be a long-term one. Walpole all cedar fences are made to last and add lasting beauty to your home no matter which of our over 80 styles you choose. A high quality Walpole cedar fence will also increase the value of your property in years to come.

Call Walpole now . . . our expert planning and consulting service is free. Send for our free "Fencing Tips" booklet today.

Walpole
WOODWORKERS INCORPORATED
Cedar Fencing, Cedar Furniture, Small Buildings.
Budget terms available.

WILMINGTON, MASS.
234 Lowell St.
Tel: 658-3373

Easter In The Wildwood School

Easter, in the Wildwood School, was celebrated by a program this year put on by the youngsters in the first three grades, and the older children being merely spectators.

The Town Crier presents a few of those who took part in the program, last Thursday.

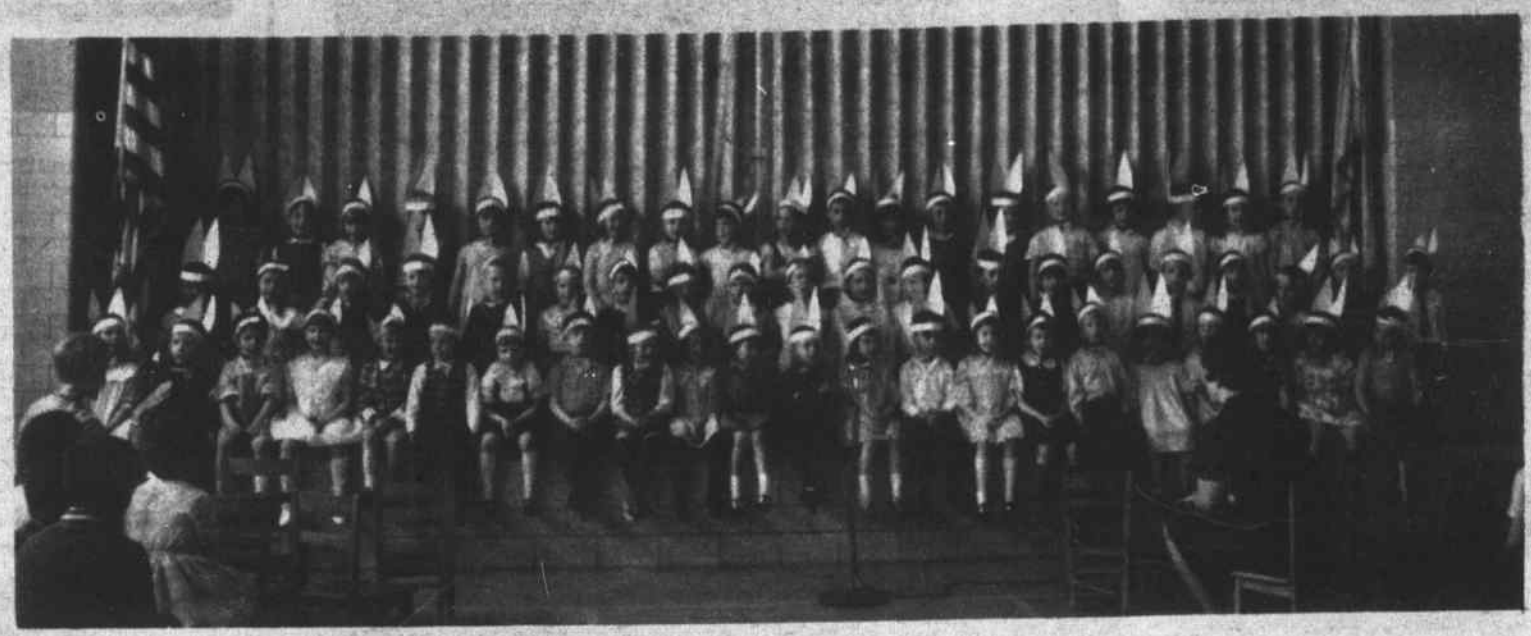

GRADE ONE BUNNIES: Under the direction of Miss Barry and Mrs Bafaro, singing Mr Easter Rabbit.

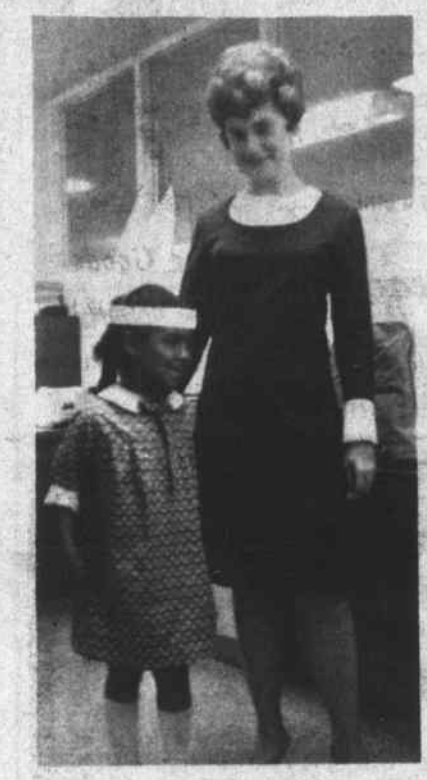

KAREN REID: Shows how the Grade One Bunnies were dressed. She is standing with her friend, Miss Joanne Myers, school principal.

IN YOUR EASTER BONNET: Third Graders, under the direction of Miss Leiter. The young lady at the microphone is Deborah Covello.

JANET O'REILLY: Of Mrs Logan's Grade II Class, did very well - and then forgot the last line!

THE CASE OF THE FORGETFUL EASTER RABBIT: Second Graders, under the direction of Mrs Doherty.

MISS BARBARA CHRISTENSON herded her Grade III Chickens in an Easter Bonnet of her own design. It was of purple crepe, with orange, yellow and blue sunflowers, on a green leaf background.

Daniel Maynard, Charles Matthews, Marylan Simmons, Carlton Mason, Jennifer Herbber, Melinda Day, Nanetta Gionfreddo and Mark Warren.

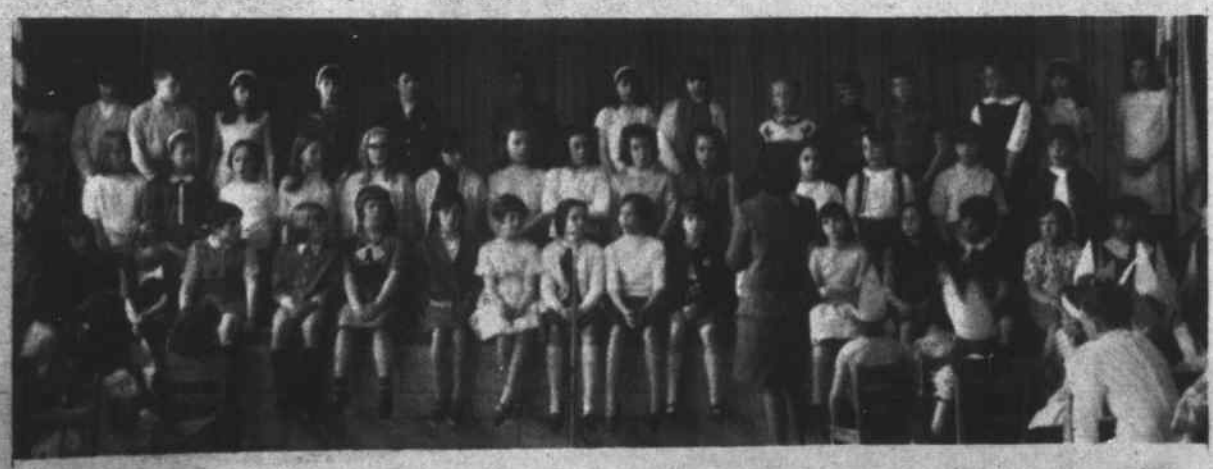

THE WILDWOOD SCHOOL GLEE CLUB: Miss Brackway directing.

Joseph Emond, John Burke and William Mason put their talents together to help solve the Case of the Forgetful Easter Rabbit.

With Your Servicemen

The Town Crier, a week ago, and after a lot of work, announced finally that the number of Wilmington men in the service, as of February First, was 211.

And no sooner said but it was wrong.

There are four more names to add to the list, three of them in the Britt family, living at the corner of Eames and Main Street.

William Britt, father of the other two, is a 24 year veteran of the US Navy, serving on board the USS Patrick Henry, a nuclear submarine stationed at Holy Loch, in Scotland. He is the senior enlisted man serving on the Patrick Henry.

Timothy M Britt is serving in B Battery of the 637th Artillery, at a point about a dozen miles below the DMZ line in Vietnam, and his brother William Britt Jr. is a Seaman in MCB 10, (Seabees) at Quang Tri, also, of course, in Vietnam.

The fourth new name is Seaman Apprentice James R Attarian, USN son of Mr and Mrs James J Attarian of 9 Amherst Road.

James graduated from the Naval Training Center at Great Lakes Ill. on April 3rd, after nine weeks of basic training, which means that he had enlisted just before February One. Presumably he is now home on two weeks leave, before joining his first ship or naval shore station

Seaman Apprentice David F Sonia, son of Mrs Mary Baxter of 132 Glen Road graduated from the Naval Training Center on the same day, and, as many already know, is to go to Norfolk Virginia to a Music School with the Navy. He was one of the drummers, and one of the best, in last year's High School Orchestra.

A third man to graduate from the Naval Training Center on April 3 was Joseph D Giddings, son of Mr and Mrs Tandy L Giddings of 19 Congress Street.

Wilmington's most decorated soldier of the Vietnam War, Donald Farnham, of Wildwood Street has had a promotion.

Donald, who enlisted in the Army twelve or thirteen years ago, after he graduated from High School, came home from two years of service in Vietnam with enough medals to give an Admiral a permanent Port List. He is a Helicopter Pilot, and came home as a Captain in the Army. Now his latest address is:

Major Donald W Farnham, 2429 Wise Street, Columbus, Georgia 31902.

Marine Lance Corporal Carl Guarino, son of Mr and Mrs Angelo Guarino of 10 Forest Street is now in Vietnam. He is serving with the First Engineer Battalion of the Marines, and his address is:

L/Cpl Carl Guarino, 1st Eng. Bn. Sup. Co., Util. Plt. FPO San Francisco, Ca 96602.

Sgt Paul W Waterhouse, son of Mr and Mrs William W Waterhouse of 31 Swain Road is now on duty at the Ching Chuan Kang Air Base in Taiwan. He is a recreation specialist, and is a member of the Wilmington High School Class of 1964.

Tommy DeFelice, son of Mr and Mrs Nicholas DeFelice of Commonwealth Avenue, and a PFC in the 2nd Armored Cavalry Regiment, in Germany, will be coming home soon. His service in Germany is going to total only three months. He will be home in May, and then is to be shipped to Vietnam

Stuart Neilson, serving in a Sea Bee outfit at Hueneme, California, is to return home about May 18th for two weeks leave, after which he is to be reassigned to another post

DaNang, in Vietnam, is getting to be a 'popular' place for Wilmington Servicemen. It seems every few weeks the Town Crier hears of another man in this area. The latest is Jimmy McCarthy, of Birchwood Road. His address is Sp5 James McCarthy, 245th SAC, BR-43, APO San Francisco 96337

Jeff Sheerin of Gunderson Road is at the Naval Air Base at Roosevelt Roads, which is an area east of Puerto Rico, where the Navy often engages in gunnery exercises and the Marines land on islands in simulated warfare. Jeff has been enjoying 82 degree weather all winter long. His address is SN Jeffrey T Sheerin B 180599, VC-8, 1st Lt. Div. Roosevelt Roads, P.R. FPO New York NY 09501

Paul White of 62 Washington Ave is in Germany. His address is PFC Paul White, RA 11616510, Hq Btry, 6 Bn 562 Arty, Direct Support Platoon, APO NY 09045

PFC Ray F Robinson, son of Mr and Mrs Raymond Robinson of 15 Webber Street has been assigned to the 199th Infantry Brigage, in Vietnam, as of March 25th.

Three Wilmington men were inducted into the Army last Friday, Leonard Galvin of Chestnut Street, William Rice of Hanover Street and Arthur White, 95 Middlesex Ave.

Two others volunteered for the Marines, John Sullivan of Fairmeadow Road and Wayne Christopher of Pinewood Road. Wayne is 5 ft 4, and weighs 104 pounds.

SERGEANT MAJOR DOUGLAS S RUSSELL (right) received his second award of the Army Commendation Medal, during ceremonies at Headquarters of the US Eighth Army, near Seoul, Korea, on March 5 Presenting the award is Major General Walter M Higgins Jr., Chief of Staff of the Eighth US Army.

Sgt. Russell received the award for meritious service during his last assignment, at Fort Devens Mass, from April 1963 to January 1968. Assigned as sergeant major of Headquarters, Eighth US Army, near Seoul, Sgt. Russell entered the Army in February 1943. He is a 1941 graduate of Wilmington High School.

His parents are Mr and Mrs Marvin D Russell, 12 Birchwood Road, and his wife June, lives in Ayer Mass.

ARCHERS NEW ENGLAND'S LARGEST HEADQUARTERS

20% Off on All 1967 BEAR BOWS

SUPER KODIAK BOW, reg. 99.95 $80
KODIAK MAGNUM, reg. 65.00 $52
KODIAK HUNTER, reg. 60.00 $48
GRIZZLY reg. 45.00 $36

67 BEGINNERS & TOURNAMENT BOWS ALSO 20% OFF

We carry a complete line of ARCHERY ACCESSORIES

• UNICARD • BANKAMERICARD • DINERS CLUB

Seacraft Sporting Goods DIV. of LeFAVOURS SKI SHOP Inc.,

Junction of Rtes. 38 & 62, Wilmington, Mass. — 657-7521
(4 miles from Rte. 93 — 3A Church Street)
Open Daily 'Til 9 P.M.; Sat. 'Til 6 P.M.

LEARN HOW TO
lose weight & keep it off with Weight Watchers

JOIN NOW...NEW CLASS
WINCHESTER

Thursdays at 8 PM - starting April 25
Sons of Italy Hall - 117 Swanton Street
Lexington - Wednesdays 10 AM and 7:30 PM
Anthony's Restaurant, Waltham Street
Waltham - Mondays 5:30 and 8 PM
Holiday Inn, Totten Pond Road
First Meeting $5.00 (includes Registration Fee) $2.00 weekly thereafter.

JEAN NIDETCH Founder Director

Weight Watchers Inc.
32b Harvard Street, Brookline
For information or Free Literature Call 277-0030 326-8989

Carrier

No ducts in your home?

No matter! We can add Carrier whole-house air conditioning

Carrier

We're experts at installing central air conditioning in any home—no matter what the heating system, with or without ducts. Our Carrier equipment is quality-built to give you years of satisfaction. Call us today for a free survey!

Authorized Carrier Dealer
Since 1927
LOUIE'S Home Fuel
OIL HEAT
312 Main St. Wilmington
Call 658-4700

oilheat
OIL HEAT Costs LESS
and you can bet your life on it!

FREE
JUNK CAR REMOVAL
AL'S AUTO PARTS
Call: 667-9235
Eves: Al Arsenault
658 - 9719

New Mohawk XR-70 Wide Track with fiberglass

Delivers three times the mileage of ordinary wide profile tires.

INSPECTION SPECIAL

$40.00 Each Tax Included

ALL SIZES

Now at

McNAMARA TIRE CO.

MOHAWK

208 Main Street Wilmington 658-9126

HIGH SCHOOL TEACHERS

SUMMER SALES JOBS

Part time jobs for men with good legs and strong minds in large new branch of established Cash & Carry Lumber Yard in Wilmington, Mass. (5 Min. off Rte. 128). We are looking for men to work all summer and to continue to work Saturdays and Vacations during the school year. You can earn up to $125 Weekly with Salary plus Bonus. Inside work serving our Cash & Carry customers. No experience necessary. We will train.

BREWSTER BUILDING MATERIALS CO.

30 SHIPYARD ST. - PROVIDENCE, R.I. PHONE: 401-781-9100

WILMINGTON INSURANCE AGENCY

C BLACK

380 MAIN ST 658-6380
84 CHURCH ST 658-4650

CARPENTER - BUILDER
FREE ESTIMATES
Additions, Porches, Playrooms, Kitchens, Roofing, Steps, etc
Call Joe 658-9822

PIANO TUNING
Wilfred Lemos
Expert Piano Tuning
Repairing
Formerly with Steinert Piano Co
8 Parker St. Wilmington
658 - 2306

MARION T MURPHY
943 Main Street
REAL ESTATE
RESIDENTIAL-COMMERCIAL-INDUSTRIAL
OLiver 8-3581

IF YOU DRINK WHEN YOU DON'T WANT TO
THAT'S OUR BUSINESS
ALCOHOLICS ANONYMOUS
Post Office Box 291
Wilmington

JOE'S WILMINGTON CENTER BARBER SHOP
Open Daily
8AM to 5:30PM
Closed Wednesdays

Serving Wilmington over 30 Yrs
COOMBS FURNITURE
QUALITY & ECONOMY
464 MIDDLESEX AVENUE
NORTH WILMINGTON 658 - 4511

SANITATION ENGINEERING
CESSPOOLS & SEPTIC TANKS
INSTALLED & REPAIRED
HOME & INDUSTRIAL PUMPOUTS
BACKHOE WORK
LOAM & SAND HAULED
CALL B. WELTON
657 - 7095 OR 658 - 2229

Jeff Williamson now Pitching for Oriole Farm Team

Jeff Williamson, son of Mr and Mrs John Waugh of 36 Lowell St, for two successive years the Most Valuable Player of the Carling League, has been named a pitcher for the Miami Marlins, a farm team for the Baltimore Orioles.

Jeff reported for training with the Baltimore Orioles at Fernandina Beach, Florida, on March 9th, and on April 11th, he was named to the pitching staff of the Marlins. He reported to the team head quarters on the same day.

The Marlins are in the Florida State League.

Jeff pitched for three years in the Tigers, of the Wilmington Little League, then for three years in the Pony League. He was a High School pitcher, and went on to Springfield College, where he pitched in the freshman team, and then three years in the varsity, before joining up with Carling's Wilmington team.

High School Spring Schedules

Freshmen Baseball

Mon Apr 29 at Methuen
Fri May 3 open (Burlington)
Wed May 8 Tewksbury
Fri May 10 Law. Voc
Mon May 13 Andover
Wed May 15 at Billerica
Fri May 17 Bedford
Mon May 20 Methuen
Wed May 22 at Chelmsford
Fri May 24 Burlington

Track Team

Tues Apr 23 Lw Voc
Thurs Apr 25 Chelmsford
Tues Apr 30 at Andover
Thurs May 2 Billerica
Tues May 7 Burlington
Thurs May 9 at N Andover
Wed May 15 Tewksbury
Sat May 18 Conference at Meth

Girls Softball Team

Tues Apr 30 Bedford
Thurs May 2 at Billerica
Tues May 7 No Andover
Thurs May 9 Tewksbury
Tues May 14 Methuen
Thurs May 16 at Dracut
Tues May 21 at Andover
Thurs May 23 Chelmsford
Tues May 28 at Bedford
Wed May 29 at Woburn

YMCA EARLY BIRD FITNESS PROGRAM

The North Suburban YMCA is sponsoring an Early Bird running and fitness program, to start on Thursday April 25th., and to meet every Tuesday and Thursday for ten weeks. The program is for the middle aged man who has had only a limited amount of exercise over a period of years.

Many authoritative studies show that running is the best possible exercise. The men will be led in this exercise by a qualified physical-educator, Richard Qualey, a recent graduate of the University of Massachusetts. Each participant will have a physical check up before he will be allowed to take part in the program.

Classes will begin at 6:45 am and end at 7:45 am. For further information contact the North Suburban WYMC 553 Main St Woburn 935-3270.

Jim Gillis Makes Baseball Team

Jim Gillis of Wilmington, Mass is a member of the Springfield College Baseball Team that's currently on a southern trip. Jim is the son of Mr and Mrs James A Gillis of Federal Street.

Coach Archie Allen's Chiefs will be playing nine games in the south in eight days, giving the pitching staff a good workout. Springfield is the defending NCAA Eastern College Division champion.

The pre-season schedule is March 23, Georgia Southersn; 24 Penn State at Florida; 25, Florida State; 26, No Carolina at Florida State; 27, Florida State; 28-29 at U of Georgia; 30, at Clemson.

Lynn Billings Third Baseman for Findlay

Lynn Billings, of 21 Strout Ave., a sophomore at Findlay College, Findlay, Ohio, has been made the first string third baseman in the college team.

The 5-11, 165 pound letterman is expected to be one of the leading Oilers this season. He hit .373 for the Oilers last year, good enough for second on the team. He has one of the best gloves on the field, and is one of the most consistent hitters.

Coach Homer Shadle has expressed his pleasure at having Lynn on the team, and says that he is one of the best third basemen he has had the pleasure of coaching.

Billings also lettered in football in the past season, as one of the best ends in the history of the College.

Bowling Scores

N. WILMINGTON MERCHANTS

Mytron II	84	28
Mytron I	66	46
Deloury Const.	65	47
Pineridge Clnrs	60	52
Ralphs Barbershp	58	54
N Wil Pharmacy	55	57
Jaycees	52	60
Stop and Go	47	65
Town Crier	47	65
Total Insurance	26	86

High Triples

Art Delage 653, Rick Athanas 542, Dave Webster 531, George McFeeters 531

Joan Foster 490, Gwen Ethier 445, Nancy Johnson 437

High Singles

Art Delage 241, Dave Webster 234, Bill Chapman 214

Gwen Ethier 183, Joan Foster 181, Ruth Stassil 180

WILMINGTON WOMENS BOWLING LEAGUE

Top Ten Bowlers

Betty Aprile	96.42
Norma Hembree	95.16
Edith Traill	93.39
Peg Page	92.47
Margaret Imbimbo	91.19
Dotty Ingalls	90.49
Mary McMahon	90.20
Rita Ingalls	90.5
Joanne Day	89.59
Marie Butler	89.50

Team High Single: Jolly Five 486. Team High Triple, Bitter End, 1380; Ind High Single, Norma Hembree, 127; Ind High Triple, Betty Aprile, 334.

NORTH END STRIKERS

Wil Aut Trans	156	84
Coombs Furn	145	95
125 Auction	140	100
No Wil Shell	120	120
Elias' Ctry St	107	133
D&D Gulf	52	192

Hi Average: Moe Grenier, 175 Chet Thieme, 172; Ernie Moegelin 171; Janit Dieter, 147; Mary Cavalear, 146; Jan Deveau, 137.

Hi Triple: Moe Grenier, 580 Bill Johnston 575; Ron Deveau 527; Mary Cavalear 471; Janet Dieter 453; Adeline DeCosta 444.

Hi Single: Bill Johnston 233; Moe Grenier 203; Ron Deveau 194; Mary Cavalear 197; Adeline De Costa 170; Janet Dietes 168.

WESLEY KOBYLAK ON DEAN'S LIST

Wesley Kobylak, son of Mrs Mildred Eddy of 15 Marion Street, a student at the University of Rochester, in New York, has been named to the Dean's List for scholastic excellence during the first semester.

ALL TYPES OF
Dozer Work & Trucking
OF FILL OR GRAVEL
FOR HIRE
MIKE PATENAUDE
657 - 7201

Leon Richards
HAIR STYLIST
Featuring ESKA HIDDEN SUPPORT
NAMCO APPROVED
CLOSED MONDAYS
OL 8 4648
Gardner Professional Building
281 MAIN ST., WILMINGTON

SEWERAGE PUMPING
BULLDOZING
EXCAVATING
HOT-TOP SURFACING
TRENCH DIGGING
INSTALLING SEPTIC TANKS & CESSPOOLS
JOSEPH H. APP
658 - 2223 933 - 1077

Wilmington's
Most Active Real Estate Office
A. & M. FENTON REALTY, INC.
INSURANCE OF ALL KINDS
104 Lowell St., Wilmington
(Rte 129 - Opp. AVCO)
658 - 3221 *List with us for action*

CERAMIC TILES
Bathrooms, Kitchens, etc.
FREE ESTIMATES
Expert Workmanship
William Thompson
851 - 7896

ERRAND BOY
TAXI
24 HOUR SERVICE
7 DAYS A WEEK
Marvin Russell
658 - 2737

LOAM
CALL
OL 8-4233
DELOURY CONSTRUCTION

Appelate Tax Cases Have Been Dropped

Twenty disgruntled Wilmington residential tax payers have now dropped their appeals before the Appellate Tax Board, after five others had been heard, and all five cases denied. The last case heard, for a Del Drive property, was on March 28th.

None of the five cases had their arguments presented by an attorney. The cost of making an appeal before the tax board is $5.

The twenty five appeals were a result of the controversial 1965 appraisals of former Principal Assessor Frederick E Grimes. Grimes had started a program of peice-meal reappraisals in Wilmington. He began with Commercial and Industrial properties, and then went on to Residential properties, proposing to take six years for the residential program, and raise assessments in successive years in successive sections of the town.

The results led to a series of protest meetings.

About a dozen of the Industrial and Commercial property owners succeeded in having an injunction issued by the Superior Court which temporarily stopped all tax proceedings while the merits of the tax proceedings were debated before the court. The results, however, were inconclusive.

The Residential property meetings became semi-political. Finally twenty five of the residential property owners decided to take their cases to the Appellate Tax Board. All were from the area where Grimes had started his controversial program, along the Chestnut Street - Burlington Ave. district.

So far as is known only one case now remains before the Appellate Tax Board, that of the Evans Farm in North Wilmington, in which the assessments were increased about ten-fold, to more than a third of a million dollars.

Jimmy White is Leaving at the Place Where He Got On

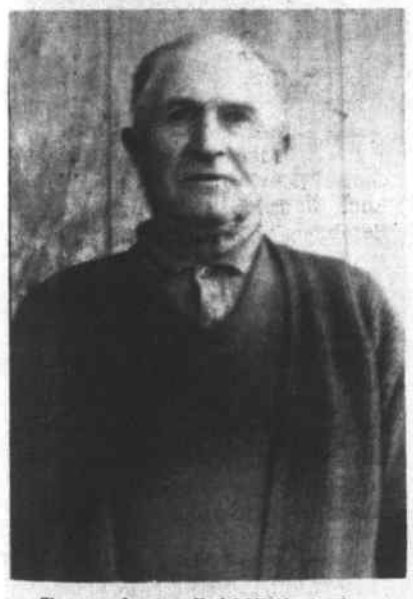

It was in April 1927 that Jimmy White first went to work for the Wilmington Highway Department. His First Job, under the then Superintendent of Streets, Robert Carter, was in laying the famed Cotton Street, on Burlington Avenue - a test by the U S Government on the road keeping abilities of cotton.

The test worked out wonderfully well, and for nearly 25 years there was no need of repairs on that street, where the cotton had been laid. Finally the old surface is being removed, to make way for a wider street.

And Jimmy White, now Superintendent of Streets for the past thirty two years, is in charge of putting in a new Burlington Avenue, this time as his last job for the Highway Department.

Jimmy is a hardbitten character who can best be described as a 'Little Frenchman' - a rugged native of Wilmington, and a hard worker all of his life.

The son of the late Raymond J White and Mary Josephine Surrette White, he was born on April 23, 1898, in a home which still stands on Woburn Street, in North Wilmington.

As a high school student, and afterwards, he was an outstanding ball player. He was the catcher, and Walter Surrette the pitcher, in the Class of 1917, and they both played semi-pro, after that, in a baseball battery that acquired more than a little fame.

Jimmy went to work with the Boston & Maine Railroad for three years, then was a shipper for the North Packing Provision Company of Somerville for 10 years. Then he went to work for the First National Stores, managing a store in North Woburn, and then the Wilmington Center Store. He didn't like that job, and quit to work for the Highway Department.

Jimmy White worked as a laborer for eight years, before he was promoted to be the Superintendent of Highways.

He has seen a lot of changes in 32 years, all for the better. Most of the work used to be done by hand, but the Highway Department is now highly mechanized. Years ago the sanding of the streets in Wilmington, consisted of having two men stand in back of a truck, and throw sand on the streets with shovels. And there was old John Frotton, still remembered by many Wilmington residents, who used to get up to Wilmington Square every morning at 5 am, and sweep out the entire area by hand, with a brook, and a wheel barrow.

These days are past. Sand is strewn mechanically, and the streets swept by machinery. But Jimmy can remember it all.

There is to be a testimonial for Jimmy, given by the employees of the Highway Department, on May 17th at the Knights of Columbus Hall. It will undoubtedly be a grand affair. Tickets may be had by calling 658-2094 or 658-4481.

And he will not be retiring to a lonely old age, either. He and Mrs White have four children, eight grandchildren, and five great grand children to keep them busy!

Hospital Patients Entertained at DAV Headquarters

For the third time in less than a year, a group of patients from the Veterans Administration Hospital in Bedford were the guests of the William F. Tattersall Chapter 106, D.A.V. at an evening social held on April 8th at the Chapter headquarters, 60 Grove Ave.

Forty two patients arrived about 6:30 pm and stayed for two hours.

There was a beano game with prizes for the winners, after which refreshments, home baked, were served by the Unit Auxiliary: Maglena Shine, Commander; Virginia DeMaggio, Elizabeth Kelley, Grace Bourbeau, Eleanor Sullivan, Kathy Boudreau, Doris Mans and Mrs Joseph Nardone.

Hosts were nine members of the Chapter, Richard J McHugh, Commander; William Lynch, Joseph DeMaggio, James Shine, Alfred Lynch, Henry Souvaine, Joseph Sullivan, John Boudreau and Joseph DiCampo.

The next meeting of the Chapter will be at 8 pm next Wednesday.

ROGER MAC DONALD AT MANAGEMENT SOCIETY

Mr Roger B MacDonald, of 20 Roberts Road, Wilmington, participated in the March 21 meeting of the Boston Chapter of the Administrative Management Society held at the State Street Bank Roof Restaurant in Boston.

THIS HOME SOLD IN 48 HOURS
MAY WE SELL YOURS?

C. A. MACK Assoc. Inc.
415 MAIN ST. WILMINGTON
658-2400

H. Chemaly

SAVE
on RE-UPHOLSTERY
Upholstery has been my business since 1948.
851-6341
Compare our Prices
FREE PICK UP & DELIVERY
NU-LIFE UPHOLSTERY CO.
1089 Main St. Tewksbury Near Tewksbury Center

CARPENTER & GENERAL CONTRACTOR
J. Louis Theriault, Inc.
658 - 3598

WE NOW SELL
A
COMPLETE
LINE
OF
POLAROID
CAMERAS
AT
DISCOUNT
PRICES
Harry Sandler, Reg. Ph.
NORTH
WILMINGTON
PHARMACY
Open Daily and Sunday
8:30 am to 10 pm
658 - 3353

SPECIAL SPRING TUNE UP

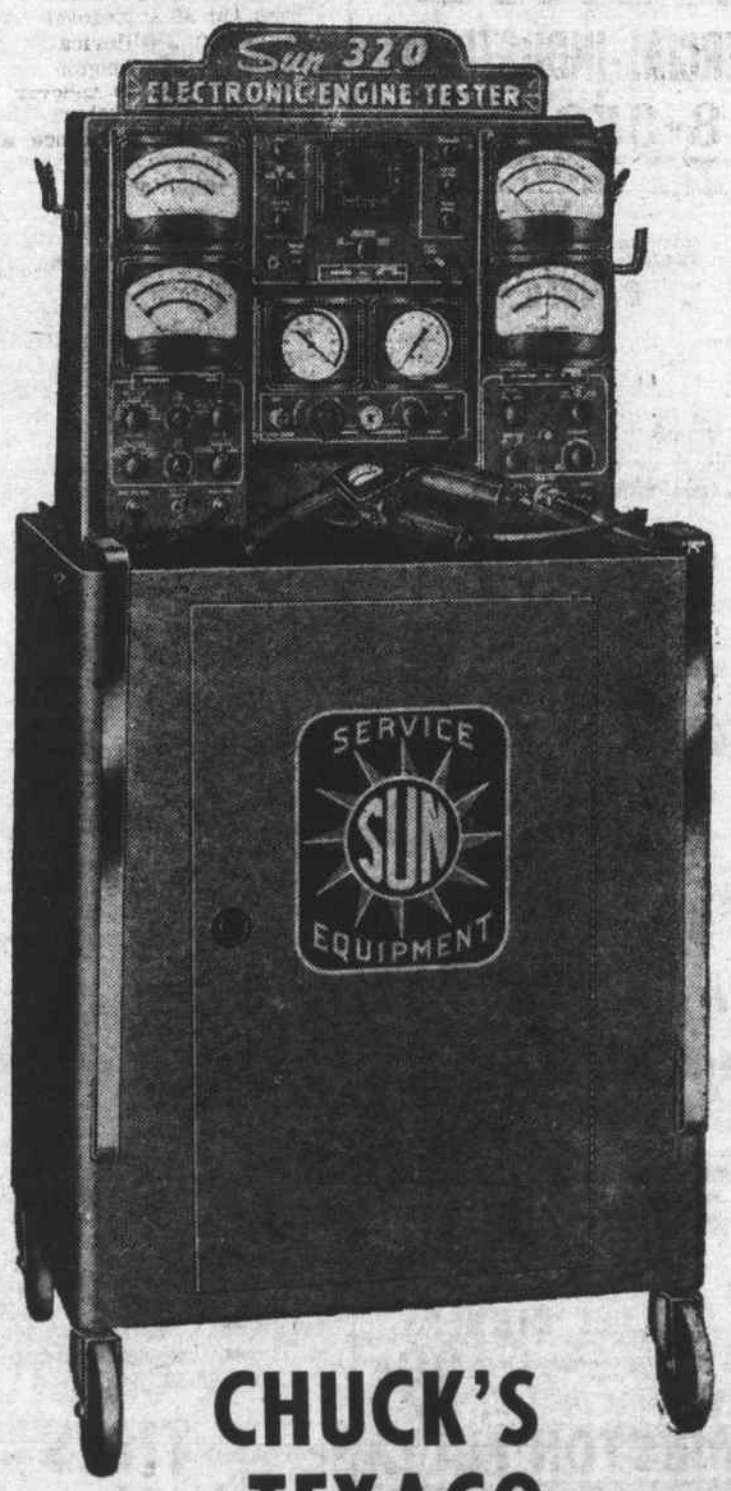

6 CYL
$5.25
8 CYL
$7.25
PLUS PARTS

We don't guess when we test & check your car!
We use our SUN ELECTRONIC ENGINE TESTER

U-HAUL RENTALS

CHUCK'S TEXACO
Main St., Opp. Wilmington Plaza
658 - 9417

Join Compugraphic:

Why?

Because:

1. We are the world leader in computer typesetting equipment for the newspaper industry.
2. We are growing at a fantastic rate.
3. We have a new air-conditioned plant in south Wilmington, conveniently located at the intersection of Route 93 and Concord Street.
4. We have excellent benefits which include profit sharing and tuition reimbursement.

Immediate Openings for:

DETAIL DRAFTSMEN
(1-2 years experience)

JUNIOR DRAFTSMEN

ELECTRONIC TECHNICIANS
(1-2 years experience)

MACHINIST
(2-4 years experience)

TRAINEES
For positions in the manufacture of Electronic Computers

Call our Personnel Department to arrange a confidential interview; phone 944-6555.

compugraphic
COMPUTER TYPESETTING SYSTEMS

At the intersection of Route 93 and Concord Street
Wilmington, Massachusetts

Hi Neighbor!

WE'RE

Looking for a Secretary for Purchasing Department. Must be proficient in typing and figures and have a good hand writing. Mature woman preferred, who is capable of assuming responsibilities.

ON THE

way up, with excellent fringe benefits.
- Free master medical
- Paid vacation
- Free pension plan
- 9 1/2 paid holidays
- Free health and accident insurance

MOVE

up to a better position now. . .Call Mrs. Murphy 884-4560 between 9 a.m. and noon or come in for an interview.

Smithcraft
AMERICA'S FINEST ARCHITECTURAL LIGHTING
217 EVERETT AVENUE
CHELSEA, MASS 02150

SCOTTY'S
OVEN FRESH BAKED GOODS
BAKERY & RESTAURANT
SPECIAL DINNERS
With Coffee or Tea & Pudding or Jello 99c
WILMINGTON PLAZA

JOHN F. GLEASON
INSURANCE AGENCY
Complete Insurance Service
Fire Life Casualty Surety
1764 Main St. Tewksbury
ULysses 1-2241

Contractor and Builder
WILLIAM F. BUTT
658-3716
658-2221
Wilmington Mass.

READ CLASSIFIED FOR RESULTS

$1.00 per 25 words

FOR SALE: STROLLER-CHAIR Combination, good condition. $40 Call 658-8408.

FOR SALE:1965 COMET Caliente. 2 door hardtop, radio, heater, whitewalls, tinted glass all around, wheel covers. Economical standard shift, 6 cyl. Low mileage Excellent condition $1300.00. Also FIRST COMMUNION Dress and veil, Size 8, $4.00. 658-8774.

BILLERICA CAPE, four bedrooms, paneled kitchen, ceramic tile bath, full cellar, take over possible. $13,990. FABIANO RE 851-9964.

FOR SALE: 1964 CHEVELLE Super Sport. .283 Isky 310 Hydraulic Cam and lifters, holley carb. Muncie 4 speed. New clutch $1250 or best offer. 658-6204.

FOR SALE: GIRL'S 26 inch English Type Bicycle. 3 speed shift. Very good condition. Call 658-8035.

LOST: IN VICINITY of 24 Beacon Street, a tri-color Beagle. Lic 118016, 2 yrs old, male, since last Friday. 658-8887.

FOR SALE: EARLY AMERICAN Maple Coffee Table, $10. Campus Hammock, $5. 3 kitchen chairs, all for $5. Call 658-2095.

FOR SALE: 1966 GTO CONV. PB PS AUTO CONSOLE. One owner. Original mileage, 45,000 Call 658-8884.

FOR SALE: 5 rm ranch-style home 24 ft by 12 ft fireplaced living room, cabinet kitchen, med. bath, hot air heat, garage, 1/2 Acre lot. FHA approved. $15200 firm. Call 657-7094.

KNITTING LESSONS: Register now for evening or morning classes starting May 1 at Gardner's. Call 658-8777.

FOR SALE: AKC REGISTERED Black Labrador Pups. $65.00 452-7953.

FOR SALE: DOG HOUSE with front platform, suitable for one or two large dogs. Less than one year old. 658-8000.

WANTED: USED BUREAU OR DESK, 30 to 38 inches wide, 15 to 25 inches deep, and 34 to 44 inches high. Call 658-8000.

FOR SALE: Parts for all electric shavers, Ronson, Sunbeam, Remington, Norelco and Schick Shavers A&K Jewelers, Stoneham Square. 438-1250.

FOR SALE: 3 Bedroom House on Salem St. Lge modern kitchen formal dining rm., with in-law or income apartment. FHA approved. Dry Cellar. $17,900. May be seen weekends only. 658-2766.

YOUR LOCAL ORTHO-VENT AND BOOT-CRAFT Shoe Counselor is Joseph Parella, 148 Ballardvale Street Wilmington, 658-8176. Shoes fitted in comfort in your own home. Entire family for cushioned comfort.

LADIES: EARN EXTRA MONEY or free jewelry in your spare time. No investment. Call anytime, 658-9699. M28,A4,11,18

DO YOU NEED SHAVINGS? We have them, by the bag, or by bulk load. Also horse manure, delivered anywhere. Call 658-8445 or 658-9778.

IF YOU HAVE JUNK CARS, we will take them. Call 658-8445 or 658-9778.

FOR SALE: 1964 Dodge Half Ton Pick-Up Truck. Excellent Condition. Original mileage - 43000. Owner transferred overseas. Call 658-2303.

Hi Neighbor!

WE'RE

looking for a Quality Control Inspector Trainee for second shift (3 to 11 PM) in press shop. Also, Experienced Tool and Die Makers, able to build, alter or repair dies. General Factory Workers for assembly and press shop, no experience necessary. Establish seniority now for our new plant in Wilmington in July 1968.

ON THE

way up, with excellent fringe benefits.
- Free master medical
- Paid vacation
- Free pension plan
- 9 1/2 paid holidays
- Free health and accident insurance

MOVE

up to a better position now. . .Call Mrs. Murphy 884-4560 between 9 a.m. and noon or come in for an interview.

Smithcraft
AMERICA'S FINEST ARCHITECTURAL LIGHTING
217 EVERETT AVENUE
CHELSEA, MASS 02150

PART TIME BUILDING CLEANERS
OVER 25 - EXPERIENCED
$1.75 an Hour
Evenings Call 272 - 1750

JAMES H. WHITE, Jr
658 - 3141
CARPENTER
Remodeling & New Work
Interior Finish

JAMESWAY STUDIO OF PHOTOGRAPHY
Portraiture - Wedding Candids
For an Ideal Gift for Mother's Day,
Call 658-9089

D & S ELECTRIC CO.
Licensed Electrician
DAY or EVENINGS
Call 658 - 2668

ABBOTT HOME IMPROVEMENT CO.
ALUMINUM SIDING & GUTTERS
ALUMINUM DOORS & WINDOWS
PAINTING & REMODELING
JALOUSIE PORCH ENCLOSURES
Carpentry & Mason Work Also
If it is Made for the Home
SWIMMING We Have It POOLS
For Free Home Demonstration
Call OL 8-8157

Ralph's AUTO BODY
737 Boston Rd (Rte 3A)
Pinehurst, Billerica
Complete Auto Body & Collision Repairs
Insurance Estimates
Call 667-9391

Anton's
TAXI
24 Hour Service
7 Days
658 - 2543

Why MOVE When You Can IMPROVE
Extra Rooms - Upper Levels
Kitchen-Bathroom-Family Room
Partial & Complete Jobs
New Homes & Garage
S. MacInnes
BUILDER & CONTRACTOR
658 - 4079

G & S Floor Cleaning
Commercial and Domestic
Janitorial Service
FREE ESTIMATES 658-2832

HOWARD GREENING
Carpenter
FREE Estimates on Inside or Outside Work
General Carpenter Repairs
658-9857 after 5 PM

BULLDOZING SHOVELDOZING
Loam Excavating
Sand Gravel
DELOURY
CONSTRUCTION
EDDIE DELOURY OL 8-4233
10 CAROLYN ROAD WILMINGTON, MASS.

DUNN'S Bike Shop
SCHWINN BICYCLE
AUTHORIZED SALES & SERVICE
BRIGGS & STRATTON
HAHN-ECLIPSE
WEEKDAYS: 9 to 9 SATURDAYS: 9 to 6
16 Gould St., Reading 944-9271

COMMONWEALTH OF
MASSACHUSETTS
PROBATE COURT

Middlesex, ss.

To all persons interested in the extate of ELISABETTA FALCIONE also known as ELIZABETH FALCIONE late of Wilmington in said County, deceased.

A petition has been presented to said Court for probate of a certain instrument purporting to be the last will of said deceased by RICHARD E FALCIONE of Wilmington in said County of Middlesex praying that he be appointed executor thereof without giving a surety on his bond.

If you desire to object thereto you or your attorney should file a written appearance in said Court at Cambridge before ten o'clock in the forenoon on the twenty-ninth day of April 1968, the return day of this citation.

Witness, Joseph W. Monahan, Esquire, First Judge of said Court, this twenty-fifth day of March 1968.

John V. Harvey,
A4,11,18 Register.

TOWN OF WILMINGTON

INVITATION TO BID

Sealed bids will be received at the office of the Town Manager, Town Hall, Wilmington, Mass., until Tuesday, April 30, 1968, at 11:00 am., when and where they will be publicly opened and read to furnish a Stump Cutter for the Tree Department. Detailed specifications may be obtained at the office of the Town Manager. The Town of Wilmington reserves the right to reject any or all bids or any part thereof deemed not to be in the best interest of the Town of Wilmington

Sterling C. Morris
A18 Town Manager

MORTGAGEE'S SALE
OF REAL ESTATE

By virtue and in the execution of the power of sale contained in a certain mortgage deed given by GLEN AVENUE REALTY CORPORATION, INC. to MEREDITH MORTGAGE CORPORATION dated September 20, 1965 and recorded with Middlesex North District Deeds, Book 1717, Page 215, of which mortgage the undersigned is the present holder, for breach of the conditions of said mortgage and for the purpose of foreclosing the same will be sold at Public Auction at 11:00 A.M. on Saturday, April 27, 1968, on Lot 18 of the premises hereinafter described in said mortgage, to wit:

The land in Wilmington, Middlesex County, Massachusetts, and shown as Lots 18, 19, 20, 21, 22, 23, 24, 25, 26, 35, 36, 37, 38, 39, 40 and 41 on a plan entitled, 'Dell Manor in Wilmington Massachusetts' dated April 8, 1954, Scale: 1" equals 100', drawn by Dana F. Perkins and Sons, Inc., Civil Engineers and Surveyors, Reading, Mass., recorded with Middlesex North District Registry of Deeds in Book of Plans 85, Plan 190 to which reference is made for a more particular description of the premises. Conveyed subject to and with the benefit of the right to use Dell Drive and Patricia Circle for all purposes for which public streets are commonly used in the Town of Wilmington, in common with others similarly entitled thereto. For title of Lots 18, 20, 22, 24, 36, 38 and 40 see deed of Middlesex Construction Corporation recorded herewith. For title of Lots 19, 21, 23, 25, 35, 37, 39 and 41 see deed of Meredith Mortgage Corporation recorded herewith. Said property with the exception of Lot 26 is conveyed subject to prior mortgages to the Lynn Institution for Savings. Lots 35, 36, 37, 38, 39, 40 and 41 have been released from the operation of this mortgage.

Terms of Sale: Premises will be sold subject to any and all unpaid taxes, tax titles, municipal liens or assessments, if any. $3,000 in cash, certified or bank treasurer's check will be required as a deposit by the purchaser at the time and place of the sale, the balance within ten days after the date of sale. Other terms will be announced at the sale.

Meredith Mortgage Corporation by Sidney J. Rosenthal, Treasurer, c/o Harry Gordon, 31 State Street, Boston, Mass., present holder of said mortgage.

April 4, 11, and 18, 1968.

COMMONWEALTH OF
MASSACHUSETTS
PROBATE COURT

Middlesex, ss.

To all persons interested in the estate of OSWALD R LIVESEY late of Wilmington in said County, deceased.

A petition has been presented to said Court for probate of a certain instrument purporting to be the last will of said deceased by SIMON CUTTER of Boston in the County of Suffolk praying that he be appointed executor thereof without giving a surety on his bond.

If you desire to object thereto you or your attorney should file a written appearance in said Court at Cambridge before ten o'clock in the forenoon on the thirtieth day of April 1968, the return day of this citation.

Witness, Joseph W. Monahan, Esquire, First Judge of said Court, this twenty-sixth day of March 1968

John V. Harvey,
A4,11,18 Register.

COMMONWEALTH OF
MASSACHUSETTS
PROBATE COURT

Middlesex, ss.

To all persons interested in the estate of EMMA F. CARTER late of Wilmington in said County, deceased.

A petition has been presented to said Court praying that RAYMOND E. CARTER of Wilmington in the County of Middlesex be appointed administrator of said estate, without giving a surety on his bond.

If you desire to object thereto you or your attorney should file a written appearance in said Court at Cambridge before ten o'clock in the forenoon on the first day of May 1968, the return day of this citation

Witness, Joseph W. Monahan, Esquire, First Judge of said Court, this twenty-seventh day of March 1968.

John V. Harvey,
A4,11,18 Register.

COMMONWEALTH OF
MASSACHUSETTS
PROBATE COURT

Middlesex, ss.

To all persons interested in the estate of JOHN D. ELLIOTT late of Wilmington in said County, deceased.

A petition has been presented to said Court for probate of a certain instrument purporting to be the last will of said deceased by HARRY B. ELLIOTT of Southbridge in the County of Worcester praying that he, or some other suitable person, be appointed administrator with the will annexed of said estate.

If you desire to object thereto you or your attorney should file a written appearance in said Court at Cambridge before ten o'clock in the forenoon the the first day of May, 1968, the return day of this citation

Witness, Joseph W. Monahan, Esquire, First Judge of said Court, this twenty-seventh day of March 1968.

John V. Harvey,
A4,11,18 Register.

COMMONWEALTH OF
MASSACHUSETTS
PROBATE COURT

Middlesex, ss.

To all persons interested in the estate of KENNETH MARSHALL late of North Reading in said County, deceased.

A petition has been presented to said Court for probate of a certain instrument purporting to be the last will of said deceased by ROBERT M. MARSHALL of Stoneham in said County and NELSON GEDIMAN of Boston in the County of Suffolk, praying that they be appointed executors thereof without giving a surety on their bond.

If you desire to object thereto you or your attorney should file a written appearance in said Court at Cambridge before ten o'clock in the forenoon on the eighth day of May 1968, the return day of this citation.

Witness, Joseph W. Monahan, Esquire, First Judge of said Court, this fourth day of April 1968.

John V. Harvey,
A18,25,M2 Register.

TOWN OF WILMINGTON

BOARD OF APPEALS
PUBLIC HEARING 20-68

A public hearing will be held in the Town Hall at 8 pm May 7, 1968 on the application of Parker E. Hodgdon, 7 Harris Street, for a variance to erect a garage closer to the lot line than permitted by Section V-V-1 of the Zoning By-Laws. Richard D Howlett, Chmn

A18,25 Board of Appeals

BOARD OF APPEALS
PUBLIC HEARING 21-68

A public hearing will be held in the Town Hall at 8 pm May 7, 1968 on the application of Carrie E. Kelley, 10 Brand Avenue, for a variance to erect an addition closer to the lot line than permitted by Section V-V-1 of the Building By Laws. Richard D Howlett, Chmn

A18,25 Board of Appeals

TOWN OF WILMINGTON

SCHOOL COMMITTEE
INVITATION TO BID

April 8, 1968

The School Committee of the Town of Wilmington, Massachusetts, solicits bids for the purchase of musical instruments for use in the Wilmington Public Schools. Specific information concerning this bid may be obtained from the Office of the Superintendent of Schools, 159 Church Street Wilmington, Massachusetts.

Sealed bids, in clearly marked envelopes, must be delivered to the above office by 1:00 p.m. on Tuesday, April 23, 1968. Bids will be opened at 1:30 p.m. of the same day in the School Committee Room, 159 Church Street, Wilmington, Massachusetts. The Town of Wilmington through the duly authorized School Committee reserves the right to reject any and all bids if it be in the public interest to do so.

WILMINGTON SCHOOL COMMITTEE TOWN OF WILMINGTON MASSACHUSETTS.

Walter H Pierce
Asst Superintendent of Schools
Arnold F. Lanni, Chairman
A11,18

COMMONWEALTH OF
MASSACHUSETTS
LAND COURT

(Seal) Case No. 54021 Misc.
In Equity

To CHARLES J. SWENSON of Saugus, in the County of Essex and said Commonwealth; BEATRICE H. CONWAY, ARTHUR J. BREWSTER and ARLENE M. BREWSTER of Wilmington, LOUIE'S OIL SERVICE INC., a duly existing corporation having an usual place of business in said Wilmington, in the County of Middlesex and said Commonwealth; and to all persons entitled to the benefit of the Soldiers' and Sailors' Civil Relief Act of 1940 as amended:

STONEHAM CO - OPERATIVE BANK, a duly existing corporation having an usual place of business in Stoneham, in the said County of Middlesex and said Commonwealth, claiming to be the holder of a mortgage covering real property in said Wilmington, a parcel of land, River Street, a second parcel of land, Harvard Avenue, given by Beatrice G. Swenson to the plaintiff dated July 28, 1961 and recorded in Middlesex North District Registry of Deeds, Book 1523, Page 201, has filed with said court a bill in equity for authority to foreclose said mortgage in the manner following: by entry and possession and exercise of power of sale.

If you are entitled to the benefits of the Soldiers' and Sailors' Civil Relief Act of 1940 as amended and you object to such foreclosure you or your attorney should file a written appearance and answer in said court at Boston on or before the thirteenth day of May 1968, or you may be forever barred from claiming that such foreclosure is invalid under said act.

Witness, ELWOOD H. HETTRICK Esquire, Judge of said Court, this ninth day of April 1968.

Margaret M. Daly
A18 Recorder

TOWN OF WILMINGTON

SCHOOL COMMITTEE
INVITATION TO BID

April 8, 1968

The School Committee of the Town of Wilmington, Massachusetts solicits bids for the annual procurement of Industrial Arts Lumber supplies.

Specific information concerning each of the required items, quantity needed, etc., may be obtained from the office of the School Committee, 159 Church Street, Wilmington, Massachusetts.

Sealed bids must be delivered to the above office by 1:00 pm on Tuesday, April 23, 1968. Bids will be opened at 1:30 pm on April 23, 1968.

The School Committee reserves the right to reject any and all bids if it be in the public interest to do so.

WILMINGTON SCHOOL COMMITTEE, TOWN OF WILMINGTON MASSACHUSETTS.

Walter H. Pierce
Asst. Superintendent of Schools
Arnold F. Lanni, Chairman
A11,18

NOTICE OF MORTGAGEE'S
SALE OF REAL ESTATE

By virtue and in execution of the power of sale contained in a certain mortgage of real estate given by REID H. THURBER, III, and PHYLLIS SAVARESE as joint tenants and not as tenants in common, both being unmarried and both of Somerville, Middlesex County, Massachusetts, to FIRST FEDERAL SAVINGS AND LOAN ASSOCIATION OF BOSTON, a United States corporation, doing business in Boston, Suffolk County, Massachusetts, dated September 23, 1964, recorded with Middlesex North District Registry of Deeds, Book 1666, Page 137, of which mortgage the undersigned is the present holder, for breach of condition of said mortgage and for the purpose of foreclosing the same will be sold at Public Auction at 3 P.M. on Friday, May 10, 1968, on the premises hereinafter described in said mortgage, to wit:

'The land, with the buildings thereon, situated in Wilmington, Middlesex County, Massachusetts, being shown as Lots 337, 338, 339, 340 and 341 inclusive on a plan entitled, 'Plan of Silver Lake Addition Suburban Land Co., dated September, 1920', recorded with Middlesex North District Deeds, Plan Book 42; said lots being together bounded and described as follows: SOUTHWESTERLY by Taplan Avenue, one hundred twenty-five (125) feet; SOUTHEASTERLY by Lots 329, 330, 331, 332 on said plan, one hundred (100) feet; NORTHEASTERLY by Lots 352, 353, 354, 355, 356 on said plan, one hundred twenty-five (125) feet; NORTHWESTERLY by Lot 342 on said plan, one hundred (100) feet. Said lots together contain 12,500 square feet according to said plan.

Being the same premises conveyed to us by deed of Robert P. Stevens, Trustee of Eastern Realty Trust to be recorded herewith.'

One Thousand (1000) Dollars will be required to be paid in cash or certified check by the purchaser at the time and place of sale when the other terms will be made known.

FIRST FEDERAL SAVINGS AND LOAN ASSOCIATION OF BOSTON
Present holder of said mortgage by
Richard E. Hale, President

SPENCER & STONE, 50 Beacon Street, Boston, Massachusetts, Attorneys for mortgagee.

A18,25,M2

COMMONWEALTH OF
MASSACHUSETTS
LAND COURT

(Seal) Case No. 54269 Misc.
In Equity

To JOHN L. REID and DOROTHY H. REID, of North Wilmington, Middlesex County and said Commonwealth; and to all persons entitled to the benefit of the Soldiers' and Sailors' Civil Relief Act of 1940 as amended:

MARKET INVESTORS, INC., of Boston, Suffolk County, and said Commonwealth, claiming to be the holder of a mortgage covering real property in North Wilmington, Lang Street, given by John L. Reid and Dorothy H. Reid, to the plaintiff, dated August 3, 1965, recorded with Middlesex North Deeds, Book 1709, Page 295, has filed with said court a bill in equity to foreclose said mortgage in the manner following: by entry and possession and exercise of power of sale.

If you are entitled to the benefits of the Soldiers' and Sailors' Civil Relief Act of 1940 as amended and you object to such foreclosure you or your attorney should file a written appearance and answer in said court at Boston on or before the twentieth day of May 1968, or you may be forever barred from claiming that such foreclosure is invalid under said act.

Witness, ELWOOD H. HETTRICK Esquire, Judge of said Court, this tenth day of April 1968.

Margaret M. Daly
A18 Recorder

MORTGAGEE'S SALE

By virtue of the power of sale contained in a certain mortgage given by JOHN A. MONAHAN and DOROTHY R. MONAHAN, husband and wife, of Framingham, Middlesex County, Massachusetts to the ANDOVER SAVINGS BANK, a corporation established in Andover, Massachusetts, dated September 27, 1961, recorded in the North District of Middlesex Registry of Deeds, Book 1530, Page 335, for breach of conditions contained in said mortgage deed, and for the purpose of foreclosing the same, and in accordance with a decree of Land Court (Case No. 53319 - Misc.) will be sold at public auction on that portion of the mortgaged premises at 17 Wightman Road, Tewksbury, Massachusetts on Tuesday afternoon, May 21, 1968, at three o'clock, the premises conveyed by said mortgage deed, namely, the land with the buildings thereon situated partly in Wilmington and partly in Tewksbury on the Southerly side of Wightman Road, and being shown as Lots No. 98 and 99 on a plan of land entitled 'Woodland Park at Tewksbury and Wilmington, Mass., Belonging to Cora A. Clatur, June 1916', said plan being recorded in the North District of Middlesex Registry of Deeds, Plan Book 36, Plan 16; said lots taken together being more particularly bounded and described as follows: Northerly by Wightman Road one hundred feet; Easterly by Lot No. 100 on said plan one hundred thirty-eight and 65/100 feet; Southerly by land now or formerly of Howe, Reynolds and others one hundred feet; and Westerly by Lot No. 97 on said plan one hundred thirty-nine and 35/100 feet. Being the same premises conveyed to the mortgagors by deed of Leo J. McVicker, et ux duly recorded. Said premises will be conveyed subject to a Taking by the County Commissioners recorded in said Registry, Book 1163, Page 382. Said premises will be sold subject to all unpaid taxes and to any other municipal assessments. A deposit of One Thousand ($1,000.00) Dollars in cash or certified check will be required of the purchaser at the time and place of sale and the balance of the purchase money is to be paid within ten days thereafter.

Andover Savings Bank
By Richard C. MacGowan,
Treasurer, Mortgagee
Tomlinson & Hatch, Attys. 101 Amesbury Street, Lawrence Mass. 01840
A18,25,M2

Pork Sale

FROM TENDER YOUNG PORKERS

PORK LOIN Combination 59¢ lb (2 ROASTS PLUS CENTER CHOPS)

LEAN BONELESS ROAST PORK 79¢ lb

Center Cut PORK CHOPS LEAN 89¢ lb

Lean BONELESS PORK TENDERLOINS 89¢ lb

***FRESH* LEAN SPARE RIBS** 59¢ lb

STEAMER CLAMS 3 Lb/1.00

SMALL - Pealed & Cleaned SHRIMP 99¢ lb

HOME MADE POTATO SALAD COLE SLAW each 49¢ lb

Salada LEMONAIDE 10¢ pkg

GREEN BEANS 10¢ lb

FRESH SPINACH 19¢ pkg

LAWN & GARDEN LIME 35¢ 50# BAG *With Purchase of Fertilizer*

PEAT MOSS $3.88 6 CU FT BALE

For New Lawns Shrubs - Flowers 5 - 10 - 5 FERTILIZER $1.99 50# BAG

MARBLE CHIPS 99¢ 50# BAG

OUR OWN BRAND 10 - 6 - 4 60% ORGANIC LAWN FOOD 3 50# BAGS $10.00 *Usual Retail $4.75 Bag*

Geraniums PANSIES ANNUALS

ELIA'S
WILMINGTON'S FINEST MEAT
NORTH WILMINGTON CENTER

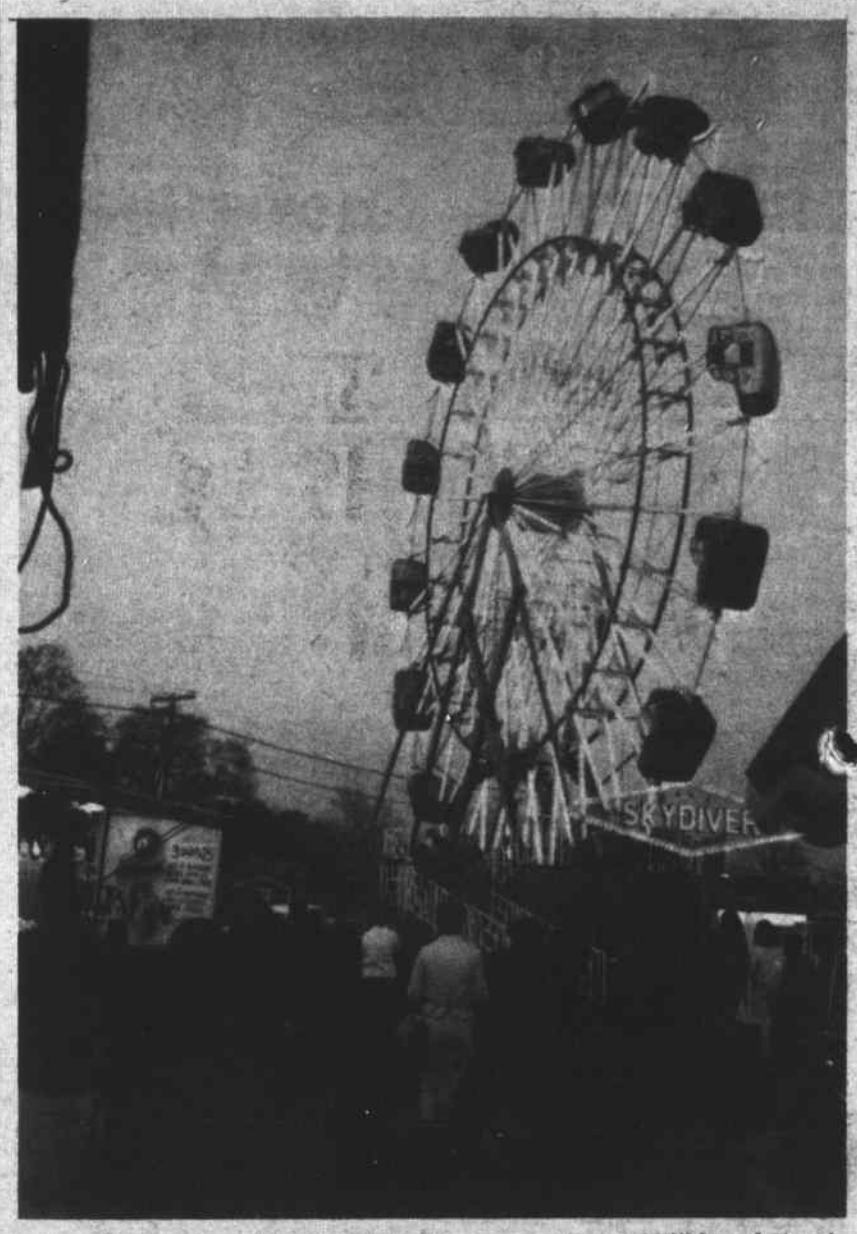

LARRY CARR'S NEW WHEEL: Larry Carr, of Wildwood Street is well known as the owner of Carr's Amusements. Each year he opens his summer business with a carnival, for the Rotary Club, at the corner of Main and Lowell Street.

This year Larry has a new type ferris wheel, a real big one, with cabs that will turn over, under the command of the occupants. It is reputed to have cost $100,000.

McCarthy Campaigners In Town This Week

College students from the Boston area will be in Wilmington this weekend to assist the local 'McCarthy for President Committee' in distributing campaign literature. The canvassing operation is part of a statewide effort to acquaint the voters with Senator Eugene McCarthy's candidacy and his views on current issues.

The Wilmington Committee, which was organized two weeks ago, is also intersted in recruiting volunteers to assist in the campaign on the local level. All of those who are interested in supporting Senator McCarthy's candidacy are urged to contact the committee.

For further information, call Mrs Ronald Wolff at 658-4060, or Mrs Henry Sullivan at 658-4394.

WILMINGTON DRIVING SCHOOL INC
52 MAIN ST
Next Driver Ed Class, APRIL 29TH
Inquiries Invited
NAMCO APPROVED
658 3572

You've just *got* to believe it!!!

THOSE NEW HAMPSHIRE FOLKS
Just Love To Shop
AT SHAMROCK

THERE MUST BE A REASON !

SHAMROCK
WILMINGTON Wilmington Plaza Route 38 & **HAVERHILL** West Gate Center Interstate 495
Associated with BLANCHARD'S OF BOSTON